The BLOOD-HORSE

A Weekly Magazine Devoted Exclusively to the Turf

Published by the American Thoroughbred Breeders Association

Vol. XXX No. 27 Lexington, Ky., Saturday, December 31, 1938 10 Cents

W. A. Rouch.

ROCKFEL

England's "Horse of the Year," Acclaimed the Best Filly Since Pretty Polly

STANDING IN CALIFORNIA

CRUSADER
(W. H. Hoffman, Lessee)
Ch., 1923, by Man o' War—Star Fancy, by *Star Shoot
FEE $250
Standing At
RANCHO CASITAS, Ventura, Calif.

SON O' BATTLE
(C. S. Howard, Owner)
B., 1924, by Man o' War—*Batanoea, by Roi Herode
FEE $250
Standing At
RIDGEWOOD RANCH, Willits, Calif.

SWEEPSTER
(H. C. Hatch, Owner)
B., 1924, by Sweep—Oktibbena, by *Rock Sand
FEE $200
Standing At
SHASTA BUTTE RANCH
Mount Shasta City, Calif.

SIR ANDREW
(H. P. Russell, Owner)
Br., 1928, by *Sir Gallahad III—Gravitate, by Rock View
FEE $300
Standing At
DOUBLE H RANCH, Carmel, Calif.

TICK ON
Br., 1929, by On Watch—Sox, by *Donnacona
FEE $400

TODAY
B., 1932, by Whichone—*Afternoon, by *Prince Palatine
FEE $400

25% discount allowed for mares that were stakes winners or dams of stakes winners

Address: NEIL S. McCARTHY, 465 Muirfield Road, Los Angeles

THE NUT
Br., 1926, by Mad Hatter—*Afternoon, by *Prince Palatine

Stakes winner of $100,470, including Latonia Championship, Lawrence Realization, etc. A superior race horse at all distances and over all tracks. One of top horses of his time. **Sire of seven winners from 15 starters.**

$250 RETURN

SAXON
B., 1924, by Broomstick—Homely, by *Sea King

Winner of $45,155, including Wood Memorial, Babylon Handicap, etc. Defeated best horses of his day. **Sire of great stakes winner King Saxon and others.** A typical Broomstick horse.

$100 RETURN

LITTLE SHOWER
Ch., 1934, by *St. Germans—*Frizeur, by *Sweeper

Half-brother to Myrtlewood, Crowning Glory, Black Curl, etc. **Family one of world's greatest.** Considered a top horse but did not race due to an accident. Mares will be served after March 11, 1939.

$100 GUARANTEE MARE IN FOAL

All mares subject to veterinarian's examination. Fees due and payable July 1, 1939

MARWYCK RANCH

Reseda & Devonshire Blvds. **(Phone Reseda 266)** **North Los Angeles, Calif.**

BOXTHORN
(Janss Brothers, Owners)
Br., 1932, by Blue Larkspur—*Doried, by Galloping Simon
FEE $300

TOP ROW
(A. A. Baroni, Owner)
B., 1931, by Peanuts—Too High, by High Time
FEE $500

SPECIAL AGENT
(A. C. T. Stock Farm, Owner)
Br., 1932, by *Sir Gallahad III—Malvina B., by Sir John Johnson
FEE $300

BROKERS TIP
(Fairview Farms, Owner)
Br., 1930, by Black Toney—*Porteresse, by Sardanapale
FEE $300

Standing at

CONEJO RANCH
(Ed and Bill Janss)
Camarillo **California**

HI-JACK
(Fairview Farms, Owner)
Br., 1927, by John P. Grier—Playcany, by Fair Play
FEE $500

California tracks, under State rules of racing, are required to offer at least one race daily limited to horses foaled in California. Moreover, California tracks offer a number of stakes races, with as high as $10,000 in added money, for California-bred horses. Three per cent of first money of every purse won by an animal bred in California is paid to the breeder of the winner. California farms offer fine facilities for boarding horses.

CAVALCADE

Brown, 1931 — *Lancegaye (Swynford, Flying Spear); *Hastily (Hurry On, Henley)

No. 12 family.

Cavalcade was the champion 3-year-old of 1934. He won the Kentucky Derby, Detroit Derby, American Derby (giving Discovery eight pounds and winning by two lengths), Classic (giving Discovery five pounds and winning by four lengths), Chesapeake Stakes, Hyde Park Stakes, second in Preakness, Sanford, Saratoga Sales Stakes, Walden, Eastern Shore, Spalding Lowe Jenkins Handicaps. Cavalcade's first crop are now weanlings.

Fee $1,000

PSYCHIC BID

Chestnut, 1932 — Chance Play (Fair Play, *Quelle Chance); *Queen Herod (Tetratema, Reine de Neige)

No. 16 family.

Psychic Bid won the Sanford Stakes (beating Omaha, Boxthorn, Today, etc.), Hopeful Stakes (by four lengths beating Rosemont, Esposa, Omaha, etc.), Weybosset Handicap (beating Time Supply, Miss Merriment, etc.), was beaten a nose in Aberdeen Stakes, and was also second in Juvenile and National Stallion Stakes. At two he also was third in Wannamoisett Handicap, giving the winner 15 pounds. His juvenile record also included fourth money in the Shawomet Stakes under top weight. In the Youthful Stakes he lost his rider, and he was knocked down at the start of the Futurity. As a 3-year-old he won the Laurel Stakes, Scarsdale, Fall River Handicaps, was third in Preakness, Wilson Stakes, and Jerome Handicap. At four he was second in Paumonok Handicap.

Fee $250

•

Return for one year or stallion fee refunded at option of stallion owner if mare proves barren. For approved mares only.

•

Standing at

Almahurst Farms

Harrodsburg Pike **Nicholasville, Ky.**

SEASON OF 1939

★COHORT

Bay, 1925, by Grand Parade—Tetrabbazia, by The Tetrarch

•

Sire of 12 2-Year-Old Winners Including the Stakes Winners

T. M. DORSETT

CHARLOTTE GIRL **SOLDIERETTE**

SMART TRICK **CIENCIA**

Winners of 10 Stakes

*Cohort sired 61 foals in his first five crops. Fifty-two have started and 38 have won, including 23 winners in their 2-year-old seasons.

***Cohort has sired more stakes-winning 2-year-olds and the winners of more 2-year-old races than any other sire this year.**

*Cohort has sired the 1938 2-year-old stakes winners Charlotte Girl (Nursery Stakes No. 2, Bowie Kindergarten, Aberdeen, Masquerader, and Pimlico Nursery Stakes), Smart Trick (Jeanne d'Arc, Prairie State Stakes, Hawthorne Autumn Handicap), Soldierette (Schuylerville Stakes). Ciencia (Autumn Day Stakes and second in Matron Stakes, etc., 1938), and T. M. Dorsett (Kentucky Jockey Club Stakes and second in Albany Handicap, third in Babylon and Eastern Shore Handicaps). Other 2-year-old winners by *Cohort include Book Plate, Oversight, Little Rhody, Supreme Speed, Coho, One-Tenth, and Ching Ling.

*Cohort also has sired the stakes winners Roman Soldier, Spillway, Uppermost, Co-Sport, Stephen Jay, and Brannon.

FEE $1,000

For foaling mares. Payable September 1, 1939, if mare is in foal.

or

$750

For barren and maiden mares. Cash at time of service. No return. Veterinary certificate required for barren mares.

•

Mares boarded at the farm by the year allowed 20 per cent discount on stallion season.

Standing at

BLUE GRASS HEIGHTS STOCK FARM

(HORACE N. DAVIS)

Lexington **Kentucky**

Mereworth Farm Stallions

1939 SEASON

DISPLAY

Bay, 1923, by Fair Play—*Cicuta, by Nassovian

Sire of Discovery, Volitant, and Other Stakes Winners

Display, winner of $256,526, was the "iron horse" of his day. He won at all distances and has sired many good horses, including Volitant, 2-year-old stakes winner this year and outstanding 3-year-old prospect for 1939. Display also is sire of Discovery, winner of $195,247. To date Display has sired 36 winners of 87 races in 1938.

Fee $750 (Book Full) Return

*SWIFT AND SURE

Bay, 1923, by Swynford—Good and Gay, by Bayardo

Sire of the good stakes winner Swivel and many other outstanding stakes winners

*Swift and Sure, himself a high-class stakes winner in England, has sired such stakes winners as Swivel, Projectile, Swift and True, Air Pilot, Snaplock, Brave and Bold, and others. *Swift and Sure is a son of Swynford, which also sired Blandford and *St. Germans (sire of Twenty Grand, Bold Venture, etc.).

Fee $300 Return

ARIEL

Black, 1925, by Eternal—Adana, by *Adam

Sire of Airflame, Ariel Cross, Maeriel, Waxwing, Air Chute, Sabariel, etc.

Ariel is the sire of 35 winners of 103 races to date this year, including the stakes winners Airflame (Carter, Wilmington, and American Legion Handicaps), Ariel Cross (Rancho Santa Fe, Sacramento Inaugural, and Governor's Handicaps), Maeriel (Bouquet Claiming, Juvenile, Mayflower Stakes, Bahama, and Catskill Handicaps), Waxwing (Martin Behrman Memorial Handicap), Air Chute (Hollywood Premiere Handicap), and Sabariel (Saratoga Sales Stakes). Ariel also has sired Ceiling, Planetoid, etc. He is sire of nine 2-year-old winners to date this year, including the good Ariel Toy.

Fee $500 (Book Full) Return

INFINITE

Chestnut, 1921, by Ultimus—Continental, by Yankee

Infinite has sired the winners of more than $569,000 and such horses as Inlander, Universe, Economic, Perpetuate, Titus, Angelic, Infidox, Elylee, Pep Talk, and Infinata. Last year he was represented by 11 winning 2-year-olds. Infinite is a son of Ultimus, also sire of Stimulus and son of Commando.

Fee $200 Return

BOLD VENTURE

Chestnut, 1933, by *St. Germans—Possible, by Ultimus

(Property of M. L. Schwartz)

Unbeaten at Three—Winner Derby, Preakness

Bold Venture won six of his 11 races at two and three and earned $66,300. He was retired to the stud in 1937 and his first foals are now weanlings. They are outstanding individuals and have attracted the attention of all horsemen. Bold Venture is the highest class American-bred horse of the successful Isonomy line at stud. Bold Venture has proved very sure with his mares.

FEE $1,000 (Book Full) RETURN

The physical condition of any mare coming to the above stallions is subject to our approval. Return is for one year, or money may be refunded at option of owner of stallion. Fees due and payable July 1, 1939.

Address:

ADOLPHE PONS
11 West 42 Street, New York, N. Y.

DR. R. H. BARDWELL
Mereworth Farm, Lexington, Ky.

Beaumont Farm Stallions

SEASON 1939

*PHARAMOND II

(Property of Beauside Stud, Inc.)

$1,500 (Book Full) With Return

Br. h., 1925, by Phalaris—Selene, by Chaucer

MENOW

B. h., 1935, by *Pharamond II—Alcibiades, by Supremus

$1,000 (Book Full) With Return

HOLLYROOD

B. h., 1933, by High Cloud—*Mandy Hamilton, by John o'Gaunt

$100 With Return

The physical condition of any mare coming to the above stallions is subject to approval by me. Return privilege is allowed only for the year 1940, if the mare does not have a live foal from service in 1939, and if stallion is still in service. Fees to be paid July 1, 1939.

HAL PRICE HEADLEY
Lexington, Ky.

For applications to *Pharamond II, also address Mr. C. J. Fitz Gerald, Riverside, Conn.

MISSTEP

Stakes winner of 21 races and $182,815; sire of many winners of numerous races; chestnut horse, foaled 1925, by UPSET—ST. THERESA, by MARATHON.

CANAAN

Winner of 13 races and $23,495; sire of 7 winners from 10 starters, 1 placed, 2 unplaced, 3 never started, total of 13 foals; is sure, but had no patronage until seasons 1937 and 1938; chestnut horse, foaled 1924, by *HOURLESS—*LA CHANANEENNE, by LE SAMARITAINE.

Both owned by LeMar Stock Farm (Leo J. Marks); will stand the season of 1939 AT LE MAR STOCK FARM, LEXINGTON, KY., at these fees:

MISSTEP

$200 to insure live colt; $100 to insure live filly.

CANAAN

$100 to insure live colt; $50 to insure live filly.

CONCESSIONS for stakes winners and dams of stakes winners. SOME MATINGS will be accepted on shares, produce to be sold as weanlings or as yearlings, as mare owner may elect. Fees payable if and when mare should change hands or leave Kentucky. For reservations, apply to

THOMAS B. CROMWELL,

P. O. Box 679, Phone 126, Office 150 Barr St., LEXINGTON, KY.

BELMONT PARK

OFFICE:
250 Park Ave., New York

WESTCHESTER RACING ASSOCIATION
Joseph E. Widener, President
C. V. Whitney, Vice-President

RACE COURSE:
Belmont Park
Elmont, L. I.

TO CLOSE TUESDAY, JANUARY 3, 1939

Entry of Mares Served in 1938 for

THE FUTURITY OF 1941

(Fifty-second Running)

With $25,000 Added

OF WHICH $6,000 TO NOMINATORS

—Also—

THE MATRON STAKES OF 1940

For Then 2-Year-Old Fillies (Foals of 1938)

WITH $5,000 ADDED

OF WHICH $1,400 TO BREEDERS

FOR ENTRY BLANKS, ADDRESS OFFICE
250 Park Avenue, New York, N. Y.

★BELFONDS

(Property of A. S. Hewitt)

*BELFONDS Grey, 1922	Isard II	Le Samaritain	Le Sancy	Atlantic
				Gem of Gems
			Clementina	Doncaster
				Clemence
		Irish Idyll	Kilwarlin	Arbitrator
				Hasty Girl
			Flitters	Galopin
				Ierne
	La Buire	Perth	War Dance	Galliard
			Primrose Dame	War Paint
				Barcaldine
				Lady Rosebery
		Lark	Enthusiast	Sterling
				Cherry Duchess
			Larkfield	Skylark
				Cestus

No. 3 Family.

Male Line of Thormanby—Female Line of Pocahontas

CLASSIC RACE HORSE AND PROVEN SIRE

*Belfonds showed stout racing ability as a 2-year-old, as evidenced by his standing in the Free Handicap, where he was weighted only 3 pounds less than the top 2-year-old in France.

*Belfonds was the best 3-year-old of his year, until cut down in the Grand Prix de Paris. *Belfonds won all his starts at three (until cut down) and the decisive manner in which he won his French Derby, from a vintage crop, settled his superiority in the minds of French horsemen, writers and racegoers. In the French Derby *Belfonds was favorite at 6 to 4 in a field of 14 horses. His smashing performance in the Derby sent him to the post in the Grand Prix, a raging favorite at 7 to 5, in a field of 18 horses. (The Grand Prix de Paris is the richest race in Continental Europe, open to 3-year-olds of all nations.)

*Belfonds has already showed his ability to transmit his greatness. Seven of his get have won top French stakes and four won French Classics.

*Belfonds is strongly bred and resembles Le Sancy in his perfect feet and legs, powerful body, beautiful balance and color.

*BELFONDS

Fee $1,000 No Return

For an additional 10% of stud fee a live foal will be insured. If mare fails to produce a live foal, fee will be returned. No return privilege. No money refunded unless so insured.

Book Full 1938, 1939—Now Booking for 1940

MONTANA HALL

WHITE POST, VIRGINIA

STALLION INDEX FOR 1939 SEASON

•

Stallions listed below have been advertised in THE BLOOD-HORSE for the 1939 season. An "F" preceding the page number indicates the stallion's book is full.

CALIFORNIA

Stallion	Fee	Conditions	Page
Alexander Pantages	$ 250		675
Bon Homme	1,000		675
Boxthorn	300	Return	950
Brokers Tip	300	Return	950
Crusader	300	Return	950
Easter Bells	250		675
Hi-Jack	500	Return	950
*Justice F.	250		675
Little Shower	100	Live foal	950
Richfield	250		675
Sarada		Private	675
Saxon	100	Return	950
Sir Andrew	300		950
Son o' Battle	250		950
Special Agent	300		950
Sweepster	200		950
Tedsim		Private	675
The Nut	250	Return	950
Tick On	400	25% discount for stakes winning mares, or dams of stakes winners	950
Today	400		
Top Row	500	Return	950

KENTUCKY

Agrarian		Private contract	1,000
*Alcazar	250	Return	974
American Flag	500	Live foal	1,000
Aneroid	300	Live foal	516
Ariel	500	Return	F-952
Balladier	1,000	10% to insure live foal	998
*Blenheim II	2,500	No return	F-974
Blue Larkspur	1,500	10% to insure live foal	F-998
Boatswain		Private contract	903
Bold Venture	1,000	Return	F-952
Bostonian	500	Return	984
*Boswell	500	Return	F-974
Brevity	1,000	Return	996
*Bull Dog			F-958
Burgoo King	500	10% to insure live foal	F-998
Burning Blaze	500	Return	955
Canaan	100	Live colt	953
	50	Live filly	953
*Castel Fusano		Private	996
Cavalcade	1,000	Return	951
Chance Play	1,000	Return	984
Chance Shot	1,500	Return	996
*Cohort	1,000	Guarantee mare in foal Sept. 1	951
	750	Barren, maiden mares; No return	951
Coldstream	250	Live foal	F-958
Count Gallahad		Private contract	995
Diavolo	500	Return	975
Display	750	Return	F-952
Don Leon	250	Return	697
Firethorn	500	Return	999
Flares	1,000	Return	F-974
Flying Heels	500	Live foal	490
Gallant Fox	1,500	Return	F-974
Grand Slam	300	No return	931
	350	Live foal	931
Hadagal	200	Live foal	984
Halcyon	500	Return	999
Hard Tack	1,000	Return	974
Haste	500	Return	996
Head Play	500	Return	992

Hollyrood	100	Return 953
Infinite	200	Return 952
Jack High	200	Return 958
*Jacopo	500	Return 974
Jamestown	500	Return F-958
Jean Valjean	500	No return 931
	600	Live foal 931
*Kiev	100	Live foal 490
Ladysman	300	Return 994
Lee O. Cotner	500	Return 693
Man o' War		Private 1,000
Mars		Private contract 903
Menow	1,000	Return F-953
Misstep	200	Live colt 953
	100	Live filly 953
Mr. Bones	300	Return 990
Okapi	100	Live foal 858
Omaha	1,000	Return F-974
Only One	200	Return 993
Pairbypair	500	Return 988
Peace Chance	500	Return 999
*Pharamond II	1,500	Return F-953
Playdale	Free	Approved mares 981
Portcodine	250	Live foal 981
Psychic Bid	250	Return 951
Questionnaire	1,000	Return 956
Reaping Reward	500	Live foal F-958
Reigh Count	500	Return 974
Roman Soldier	200	Live colt 982
	100	Live filly 982
St. Brideaux	150	Return 956
*St. Germans		Private 956
St. James	100	Return 958
Sgt. Byrne	100	Live Foal 490
*Shifting Sands II	250	Return 980
*Sickle	1,500	Return F-996
Silverdale	200	Live foal 958
Singing Wood	150	Return 990
*Sir Gallahad III	1,500	No return F-974
Snark	500	Return F-975
Stimulus	1,000	Return F-975
Sun Flag	200	Return 955
Sun Teddy	300	Return 994
Sweeping Light	1,000	Return 983
*Swift and Sure	300	Return 952
The Porter	1,000	990
Torchilla	250	Return 999
Whichone	500	

MARYLAND

Action	200	Return 979
*Challenger II	1,000	Return F-947
Charing Cross	200	Return 941
Discovery	1,500	Refund if mare barren 981
Identify	300	Refund if mare barren 981
Jean Bart	300	Return F-941
*Kantar	1,000	10% to insure live foal 901
Tedious		Private contract 981

MISSOURI

Bow to Me	300	10% to insure live foal 925
Insco	1,500	10% to insure live foal 925

NEW JERSEY

Case Ace	500	Return 978

VIRGINIA

*Belfonds	1,000	10% to insure live foal 954
Cloth o' Gold		Private contract 986
Dunlin		Private contract 986
Dr. Freeland	750	Return 816
*Foray II	500	Return 975
Granville	750	Return or refund 760
High Quest	1,000	Return 989
Pilate	300	No return 930
	400	Live foal 930
Pompey	750	Return F-975
Sun Meadow	100	978
Tintagel	250	Return 975

Horse Insurance

LOWEST RATES

THOS. B. CROMWELL

Agent Insurance Company of North America

Phone 126

P. O. Box 679 **150 Barr St.**

LEXINGTON, KY.

Shandon Farm Stallions

1939 SEASON

Burning Blaze

Ch. 1929, by Big Blaze—Mexican Tea, by Tea Caddy

Burning Blaze is the sire of the good stakes winner, Burning Star, one of the best 3-year-olds of 1937 and a stakes winner again at four in 1938. In his 3-year-old season Burning Star won the Travers Stakes, Saranac, Maryland Handicaps, and three other races. Burning Star carried top weight of 117 pounds to beat Forty Winks, Rex Flag, Prairie Dog, etc., in the Saranac Handicap, won the Travers by four lengths from Up and Doing, Matey, etc., and won the Maryland Handicap by four lengths from Dellor, Bottle Cap, Eagle Pass, etc. In the Riggs Handicap he was beaten a neck by Seabiscuit in new track record time of 1:57⅖ for the 1 3-16 miles (beating *Caballero II, Aneroid, Unfailing, Firethorn, etc.). Burning Star also was second to Eagle Pass in Havre de Grace Handicap (beating Fair Knightess, Calumet Dick, etc.), second to Rex Flag in Kenner Stakes, second to Dawn Play in American Derby (beating Dellor, Case Ace, Eagle Pass, etc.), third in Washington Handicap to War Admiral and Heelfly, and third in Classic to Flying Scot and Eagle Pass. Burning Star was fourth in Potomac Handicap after being knocked back then closing a big gap. At four in 1938 Burning Star won the Philadelphia Handicap. His earnings total more than $50,000.

Burning Blaze is also sire of Aglow and Shandon Queen, both winners, from a small number of foals.

FEE $500

Sun Flag

B. 1921, by *Sun Briar—Private Flag, by Hamburg

Sun Flag won at two, three, and five, and earned $33,575, including Travers, Pimlico Serials Nos. 2 and 3, Pimlico Juvenile Handicap, second in Saratoga Special, etc. He has sired the stakes winners Trouper, Repentance, Sunny Lassie, Helianthus, Flagstone, Glorify, Bright Light, Lemont, Weston, and many other good winners.

FEE $200

•

One Year Return For Both Stallions
Satisfactory Veterinary Certificate Required.
Fees due July 1, 1939.

•

SHANDON FARM

(P. A. & R. J. Nash)

J. J. Greely, Jr. **Lexington**
Manager **Kentucky**

GREENTREE FARM STALLIONS

1939 Season

QUESTIONNAIRE

Bay, 1927, by Sting—Miss Puzzle, by Disguise

Questionnaire is the sire of 11 2-year-old winners this year from his second crop to race, including the stakes winner Valley Lass and Third Degree, third in Belmont Futurity. Questionnaire himself won the Brooklyn, Metropolitan, Paumonok, Kings County, Broadway, Mount Vernon, Yonkers, Yorktown, Twin City, Scarsdale Handicaps, Empire City Derby, Mount Kisco Stakes. He was second in the Suburban, Ardsley, Edgemere Handicaps, Lawrence Realization (beaten a head by Gallant Fox), Whirl Stakes, third in Jerome, Metropolitan Handicaps, and Belmont Stakes.

FEE $1,000 RETURN

*ST. GERMANS

Bay, 1921, by Swynford—Hamoaze, by Torpoint

*St. Germans has sired the stakes winners Twenty Grand, Bold Venture, St. Brideaux, The Darb, Carry Over, Easy Day, Rose Cross, Jungle King, Memory Book, Sparta, Clotho, Gean Canach, Reminding, Tatterdemalion, Giant Killer, Collateral, and many others. *St. Germans won the Doncaster, Coronation Cup, Burwell, Craven Three Year Old, Hampton Court Great Three Year Old, Limekiln, Royal, Lowther Stakes, Liverpool St. Leger, second in Derby, St. James Palace, Criterion Two Year Old, Jockey Club Stakes, third in Eclipse Stakes and Ascot Gold Cup.

PRIVATE PRIVATE

ST. BRIDEAUX

Bay, 1928, by *St. Germans—Panache, by Broomstick

St. Brideaux has had four crops to race. He is the sire of many winners, including Nightmare, Kendall Green, Lame Duck, Say Do, Rollicker, Bad Dreams, Scottish Mary, Birthday, Armor Bearer, Alpenglow, etc. St. Brideaux won the Latonia Championship, Broadway, Saratoga, Thanksgiving Handicaps, and Whitney Stakes. He was second in Bowie, Brooklyn, Havre de Grace Cup, Queens County Handicaps, Latonia Derby, Travers Midsummer Derby, and third in Helpful Stakes, Bryan and O'Hara Memorial, Riggs Handicaps, and Whitney Gold Cup.

FEE $150 RETURN

Address

Greentree Farm

P. O. BOX 387 **LEXINGTON, KY.**

1939 Season

*GRANDACE

1939 Season

Standing at Glen Farm, Newport, R. I.

FEE $200 RETURN

***GRANDACE** Black, 1925	Grand Parade	Orby	Orme	Ormonde
				Angelica
			Rhoda B.	Hanover
				Margerine
		Grand Geraldine	Desmond	St. Simon
				L' Abbesse de Jo.
			Grand Marnier	Friar's Balsam
				M. by Galopin
	*Trace	Tracery	*Rock Sand	Sainfoin
				Roquebrune
			Topiary	Orme
				Plaisanterie
		Vivid	St. Frusquin	St. Simon
				Isabel
			Glare	Ayrshire
				Footlight

81 PER CENT
Of The Foals In *Grandace's First Four Crops
ARE WINNERS

Four of the five foals in *Grandace's first crop of foals won. Twelve of 14 foals in his second crop won. Six of seven foals in his third crop won. Four of six foals in his fourth crop won, making a total of 26 winners from 32 foals. His fifth crop were 2-year-olds of 1938 and include three winners.

SIRE OF THE STAKES WINNERS ACES WILD, GO HOME, AND OSSABAW

***Grandace has sired the stakes winners Ossabaw (Harbor Hill, North American, Saratoga, Glendale, and Brooks Steeplechase Handicaps), Aces Wild (Moslem Temple Stakes), and Go Home (Woodmere and Westchester Stakes, Delaware Handicap). *Grandace is the sire of 17 winners and $36,540 this year to December 3. He is sire of DEAD CALM, winner of four races and second in Louisiana Derby, and Lolochen, second in Louisiana Derby and winner at three.**

*Grandace raced at two and three in England and won the Manton Plate (from 31 other starters, including Orolan, Ranjit Singh, etc.), Coventry, Tintern Plates, Chaddesden Handicap (carrying top weight of 126 pounds), was second in Corby Castle, Chaddesden Plates, Palatine Nursery Stakes. etc.

His sire, Grand Parade, won the Derby and St. James' Palace Stakes at three. As a 2-year-old Grand Parade won five of six races, was third in the other. Grand Parade also is sire of *Cohort (sire of more 2-year-old stakes winners in 1938 than any other sire in America), Diophon, Grand Joy, Grand Glacier, Review Order, Guard's Parade, Grandflight, *Strolling Player, etc. *Trace, dam of *Grandace, had only two other foals. They are the stakes winner Quarter Deck and Footprint, sister to *Grandace and dam of the stakes winner Identify and three other winners from four foals. The second dam, Vivid, was a good stakes winner and has produced the stakes winners Vivaldi, Viviani, etc. Vivid was a sister to Flair, winner of the One Thousand Guineas and producer, and to the good stakes winner and producer Lesbia.

*Grandace is royally bred and has had a brilliant stud career with a limited number of mares.

Return privilege for one year if mare does not produce live foal.

Approved mares only, to be accompanied by veterinary certificate.

Address:

GLEN FARM
Wm. H. Barclay, Superintendent
Newport, R. I.

ALBERT ROHRBACK
Providence Biltmore Hotel
Providence, R. I.

OLD KENNEY FARM

LEXINGTON, KY.

SEASON OF 1939

JAMESTOWN

B. h., 1928, by St. James—Mlle. Dazie

$500 RETURN

(BOOK FULL FOR 1939)

JACK HIGH

Ch. h., 1926, by John P. Grier—Priscilla

$200 RETURN

ST. JAMES

B. h., 1921, by *Ambassador IV—*Bobolink II

$100 RETURN

The physical condition of any mare coming to above stallions is subject to approval.

APPLY TO

GEORGE D. WIDENER
Land Title Building, Philadelphia, Pa.

OR

A. J. JOYNER
Erdenheim Farm, Chestnut Hill, Pa.

★BULL DOG

Bay or brown, 1927, by *Teddy—Plucky Liege, by Spearmint

BOOK FULL FOR 1939

★

REAPING REWARD

Brown, 1934, by *Sickle—Dustwhirl, by Sweep

BOOK FULL FOR 1939

★

COLDSTREAM

Bay, 1933, by *Bull Dog—Nimble Hoof, by Sweep

BOOK FULL FOR 1939

COLDSTREAM STUD

LEXINGTON KENTUCKY

Standing at WALNUT SPRINGS STOCK FARM (Jay D. Weil)

SILVERDALE

CHESTNUT HORSE, FOALED 1926

Good conformation and bone for a sire

Winner of 8 Stakes and Handicaps And $57,755

SILVERDALE	The Porter	Sweep by Ben Brush Ballet Girl by St. Leonards
	Margaret Ogden	*Ogden by Kilwarlin Margaret Meise by *Star Shoot

No. 4 Family.

Silverdale raced seven consecutive seasons and has the excellent record of starting 132 times, winning 33 races, finishing 20 times second, 10 times third, and 18 times fourth. Silverdale could carry weight and won from five furlongs to 1¼ miles. He established Washington Park's present track record of 1:40⅘ for one mile and 70 yards.

Silverdale won the Arlington Park Inaugural Handicap (7 furlongs) at four and five; Miami Beach Handicap (mile and 70 yards), Miami Jockey Club Handicap (1⅛ miles), Edgewater Gulf Hotel Stakes (1 1-16 miles), was second in Hawthorne Inaugural (6 furlongs), Washington Park (6 furlongs), and Hialeah Highweight (6 furlongs) Handicaps.

The Porter, sire of Silverdale, has had outstanding success in the stud. The Porter was leading sire in 1937, and including 1938 has been seven times among the 20 leading sires. He is sire of Porter's Mite, 1938 Futurity winner. Silverdale represents a strong branch of the great No. 4 family. His fifth dam, The Niece, produced Uncle, stakes winner and sire.

With limited opportunities Silverdale has proved a sure foal getter. His first foals are now yearlings.

10 SEASONS AVAILABLE

FEE $200 **Fee returned if mare does not produce live foal.**

Free To Stakes Winners and Dams Of Stakes Winners

Satisfactory veterinary certificate required.

Address:

Jay D. Weil
285 S. Ashland, Phone 2621 Farm Phone 6388-Y
Lexington, Kentucky

J. F. Patterson
Phone 8613
Lexington, Kentucky

The BLOOD-HORSE

PUBLISHED BY THE AMERICAN THOROUGHBRED BREEDERS ASSOCIATION

John Hay Whitney, President A. B. Hancock, Vice President L. A. Beard, Secretary-Treasurer

J. A. ESTES, Editor JOE H. PALMER, Associate Editor and Business Manager G. B. LEACH, Advertising Manager

Volume XXX Saturday, December 31, 1938 Number 27

Retrospect

HERE goes another year. What have we done with it?

We weathered the "recession" fairly well, increased the amount of racing in North America slightly, kept purses at about the same level as in 1937, made a little less money than in 1937. We postponed for another year the restoration of purses to a level which would give a horseman a reasonable chance to gain a livelihood and pay his help a moderate wage. We increased the quantity of American racing to a new high, did nothing to increase its quality.

By halting the expected increase in purse values we pushed the price of yearlings down slightly below the 1937 average, but we made a substantial increase in the market value of fillies as compared with colts. For the reasonably strong yearling market we gave thanks to California, which opened a fine new track, Hollywood Park, promised higher purses for 1939 than have prevailed for years, brought into the sport new buyers who made the difference between a poor market and a good one.

We saw New Jersey take a step which probably will end with the restoration of racing to that State and the expansion of the sport to a record volume. We heard Texas talk of welcoming racing back, provided it can be trusted to make a sizeable contribution toward a fantastic dream of old-age pensions.

We saw the failure of an attempt to raise jockey weights a few pounds in an effort to humanize an important profession. We saw the failure—except in California—of a movement to abolish or limit the racing of 2-year-olds during the first three months of the year. On these two subjects we heard much controversy. California, exhibiting a type of individualism not altogether common in racing, went out alone to prohibit 2-year-old racing before the first of May. We await the outcome.

We saw a new flare-up of difficulties with doping and the rules concerning the use of narcotics, indicating again that the day will never come when we can relax our vigilance in this department. We heard stories that some tracks were deliberately winking at this offense, and we hope that the stories are untrue, for if there is any track or any racing commission which is guilty of this charge it is committing a dastardly and dangerous violation of public confidence.

We recognized with some dismay that the problems of identification of Thoroughbreds are still with us, for the year brought a few cases of ringing in one horse under the name of another. We heard young Alfred Vanderbilt urge the universal branding of race horses, saw Hialeah Park set up plans for a more detailed, more expensive system of identification. Here is a problem on which national cooperation is needed.

We got down to a long-time program of research in diseases of the horse—a program from which we can only hope for favorable results. We saw encephalomyelitis creeping closer and closer to the important Thoroughbred breeding centers and beginning to pick off victims on the race tracks, and from the research staff of the Harvard Medical School we learned that the virus of encephalomyelitis in horses is one and the same with that of encephalitis in human beings. But in the nick of time we were presented with a vaccine which apparently will be able to bring this scourge under control.

We saw American "half-breds" at the top of three divisions of English racing—Battleship the winner of the Grand National Steeplechase, Flares, the winner of the Ascot Gold Cup, Foxbrough the best 2-year-old, head of the Free Handicap and favorite for the 1939 Derby. We saw France join with American breeders (and many English breeders) in asking the removal of the restrictions which brand as half-breds most of the great horses of the United States and many of the best in France. But from Lord Rosebery we received notice that the gate is locked and the key thrown away.

We had an unbeaten 2-year-old winner of seven stakes races, and we had worthy rivals for him. We had Seabiscuit and War Admiral.

We lost Equipoise.

SUBSCRIPTION RATES: United States and Possessions, $5 a year; Canada, $6; other countries, $7. Advertising rates on application. Office: Radio Building, Lexington, Ky. Telephone, 485. Mail Address: P. O. Box 1520, Lexington, Ky. Entered as second class matter June 30, 1928, at the Post Office at Lexington, Ky., under act of March 3, 1879.

Names in Pedigrees

By Beadsman

Commando

SEARCHERS after coincidence might make something of this: On September 11, 1879, Himyar had a walkover. On September 11, 1894, Himyar's son Domino won the Culver Stakes. On September 11, 1900, Domino's son Commando won the Junior Champion Stakes. It amounts almost to an anniversary celebration.

But there was one September 11 too many. On that date, in 1895, Domino went out to measure strides unsuccessfully with Henry of Navarre. On the same day's program was the September Stakes, and it was then no matter for comment that in it the moderate *Darebin mare, Emma C., running in the name of William Lakeland but owned by James R. and Foxhall Keene, was beaten back to fourth place after once getting up as far as second. The race with Henry of Navarre was perhaps the most important, historically, in Domino's great career. The September Stakes was one of the most important races in the less illustrious racing life of Emma C. Both were beaten, but from the union of these two defeated racers came a more powerful strain than flowed from any of the day's winners.

Emma C., a year younger than Domino, was sent to stud in 1897, when Domino was making his second and last season. When Domino died, in July of 1897, Emma C. was carrying his foal, her first. The mare, by the Australian *Darebin, carried the staying blood of Melbourne, and it was a breeding axiom of the time that Melbourne was a valuable force in strengthening "delicate" or sprinting lines. In this case the axiom proved true, for Emma C.'s foal, which came to the races as Commando, was the best stayer among the get of Domino.

Commando was a big, slow-maturing colt, a quality certainly not inherited from his sire's line. Trainer James Rowe, who had replaced Lakeland as the Keene trainer, did not hurry him, brought him to the races in late June, at Coney Island. The race was the Zephyr Stakes, over the Futurity course, 170 feet less than six furlongs. Henry Spencer, nicknamed "The Iceman," was in the saddle. He was there a long while, for Commando behaved badly at the post, broke up start after start, until finally the field was set away without use of the barrier. Commando went away at high speed, won by two lengths in a gallop. Behind him were Holstein and King Pepper.

The race was a tightener for the Great Trial Stakes, on June 30, which was the richest race Commando ever won. The start was straggling, with Commando getting the best of it. He was never headed, won pulled up by three lengths. The Parader was second and Elkhorn, which got the worst of the break, third. Commando carried 122 pounds, as did The Parader. Only higher weights were on Bonnibert (129), which was fourth, and Tommy Atkins (129), which, running coupled with Commando, finished tenth. Commando's share of the purse was $15,550, and he was leader *pro tem* of the 2-year-olds of 1900.

On July 6, under 122 pounds, he won the Montauk Stakes by eight lengths from Cresson (107) and Bedeck (107) at Brighton Beach. On August 7, under 125 pounds, he won the Brighton Junior Stakes cleverly by a neck from his stablemate Olympian (112). Olympian was eased to allow Commando to win, but Commando himself was not under punishment, as the Keene entry had run off with the race from the start. All Green (112) was third, Kenilworth (112) fourth. (Kenilworth died December 16, 1932, at the age of 34.) Moving over to Gravesend on September 11 Commando rang up his fifth consecutive victory in the Junior Champion Stakes. He carried 127 pounds, won as he pleased from Bellario (117), Olympian (107), and four others.

Commando's next start, his last of his 2-year-old season, was in the Second Matron Stakes, over the Eclipse Course at Morris Park. To the amazement of nearly everyone, he went under by a half-length to Beau Gallant (125), with The Parader (117) a length and a half away third. Goodwin's *Guide*, in its report of the race, remarks that Commando was "carelessly ridden." It was really worse than that, for Spencer forgot the self-evident proposition that every horse has two sides. He looked around to his right and saw nothing dangerous, eased Commando. Along the rails on his left Jockey Bullman brought Beau Gallant up with a rush and was in front before Spencer knew there was a horse near him. It was too late to get Commando going again, and the Domino colt suffered his first defeat, one

REMINDERS

Thursday December 29 ♓ The Feet	1929: Richard T. Wilson died.
Friday December 30 ♓ The Feet	1905: Himyar died.
Saturday December 31 ♈ The Head	Santa Anita Park opens: California Breeders Champion Stakes. Audubon Handicap, Fair Grounds.
Sunday January 1 ♈ The Head	1916: Tia Juana's inaugural meeting. All Thoroughbreds in the northern hemisphere become officially one year older.
Monday January 2 ♉ The Neck	New Year Handicap, Santa Anita Park. New Year's Handicap, Fair Grounds.
Tuesday January 3 ♉ The Neck	Entries close to 1940 Matron Stakes and 1941 Futurity Stakes. Subscription fee ($100) due on 1939 Withers Stakes. Aintree Grand National Steeplechase entries close.
Wednesday January 4 ♊ The Arms	Place your order for bound volume No. 30 of THE BLOOD-HORSE, July-December, 1938.
Thursday January 5 ♊ The Arms	1865: Johnson N. Camden born. 1882: Herbert Bayard Swope born.
Friday January 6 ♋ The Breast	1923: Sundridge died.
Saturday January 7 ♋ The Breast	Santa Maria Stakes, Santa Anita Park. Martin Behrman Handicap, Fair Grounds.
February 15	Dixie Handicap and Pimlico Oaks close.
February 28	Last date for naming 2-year-olds without charge.

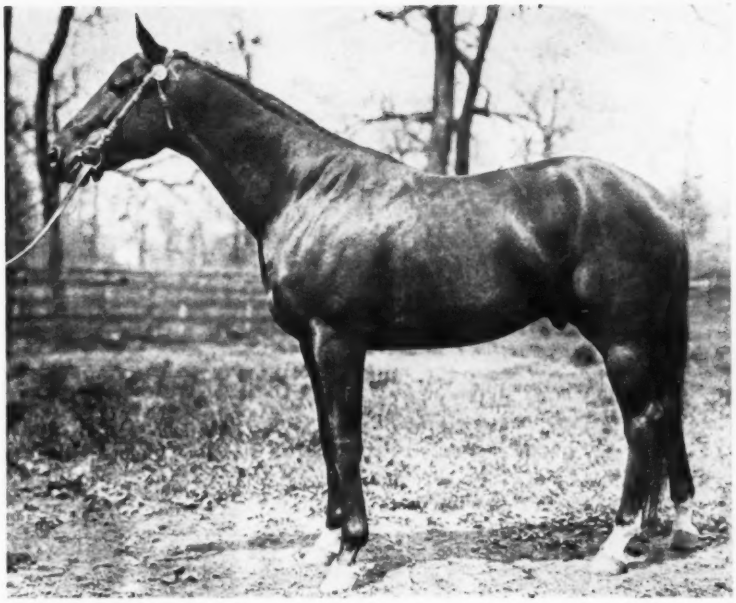

COMMANDO, best stayer among Domino's sons, died young, as had his sire. But he left a long-lived progeny, including Ultimus, Peter Pan, and Colin, and the line of Domino is now in approximately half of all American pedigrees.

R. L. McClure.

which he did not deserve. Reporters of the race were not sparing in their criticism. *Turf, Field and Farm* called it "stupid carelessness," said that Spencer "literally threw the race away." The jockey was questioned by the stewards, convinced them that he had no "corrupt purpose," got a week's suspension for carelessness. Mr. Keene apparently needed no convincing; Spencer rode Commando in every start he made afterward.

Horsemen today would look askance at a trainer who started his charge in an important event, particularly at a long distance, without giving him a preliminary race. But James Rowe sent Commando out for his first start at three in the Belmont Stakes, then at $1\frac{3}{8}$ miles. The race was at Morris Park, on May 23, and the track was fast. Commando was fit and ready. He broke well, locked horns with The Parader. In a mile he had run him to ground, then galloped in as he pleased to win by two lengths. The Parader held second place, with All Green third. Only one horse, Blues (111), faced Commando for the Carlton Stakes a week later. Commando took up 126 pounds, ran the mile in $1:39\frac{2}{5}$ and won with ridiculous ease, leading all the way.

On July 4 Commando came out for the Lawrence Realization at Coney Island on a slow track. He followed the pace of Handwork closely for the first mile, then moved to the lead. But with victory almost achieved he broke down, and his old rival The Parader swept past to win by two lengths. Commando kept second place, with Mortallo and Handwork behind him. He could never to be trained again, and went back to Castleton to head the stud there.

He made his first season in 1902. Two fillies from this crop which remain in modern pedigrees were Mosquito, second dam of Sting, and True Love, third dam of Whopper. In his second season he got Peter Pan and Superman, among others. From his 1904 season came Celt, Colin, Transvaal, and Peter Quince. In March of 1905, while being exercised under saddle, he picked up a sharp rock. The injury seemed trivial, and when the hoof was trimmed and the stone removed, no one considered the wound serious. But tetanus set in and despite the 48-hour struggle of three veterinarians, Commando died. He had served only a few mares, but from one of them, in 1906, came Ultimus, which never raced but sired a most distinguished progeny. Himyar's phenomenal speed had had a precarious passage through the short-lived Domino. The heritage which Domino handed down might easily have died with Commando. But Commando's greatest sons were long-lived and, excepting the unbeaten Colin, fecund, and the epitaph on Himyar's gravestone—Speed springs eternal from his ashes—seems now almost literally true.

Commando was a dark bay (he also appears in the *American Stud Book* as a brown), with white socks behind and white also on both fore feet, the right marked more strongly than the left. He was a coarse, muscular horse, with low withers, high croup, great depth in chest and flanks. He was big, weighing around 1,100 pounds in training. Despite his displays of fractiousness at the post he was very good-tempered and intelligent. Mr. Vosburgh quotes Trainer Rowe as saying: "He was the best-natured horse I ever handled. He had more sense than any horse, and as a race horse we never knew how good he was, as nothing could extend him." His size came from his dam, herself a large mare. Concerning his appearance the late Dr. M. M. Leach (Exile) wrote that Commando was heavy-shouldered, lop-eared, with straight pasterns, and was "the shortest horse from hip to hock that I have ever seen."

Commando's class, undoubtedly very high, is hardly to be estimated as accurately as that of either Domino or Himyar, or of his own son Colin. He raced only nine times, winning seven races, losing one from his rider's carelessness, another by breaking down. But he did not meet a Henry of Navarre. The best other horses of his year, perhaps, were Gold Heels and the weight-carrying Chuctanunda, and he did not meet either of them. Rowe's statement may be accepted as literally true, "we never knew how good he was."

Sidelights

By Joe H. Palmer

Jersey Action

THE position of Lord Rosebery, whose article against repeal of the Jersey Act was reprinted in last week's issue of THE BLOOD-HORSE, has my entire applause, though the author and I get to the same conclusion rather independently. The question of "pure" blood I consider a dead issue anyway. The Thoroughbred was not one of the animals which Adam named that morning in the garden, and his pre-Adamic ancestor was a small three-toed quadruped which achieved his present status by running on one toe and exchanging the other two for splints. When the Thoroughbred was evolved in England, Messrs. Weatherby were not present, and plenty of cart horses were. By exactly the same process as the American Thoroughbred was evolved, but with less to work from, came the English Thoroughbred, with the cart horse gradually bred out. Admittedly, colonial breeders in America were careless, the records were not kept, and some cold blood got in. It was bred out again, more easily because American breeders had the Thoroughbred to work with, whereas the English, originally, had the type to make.

Take a case in point. Omaha, a half-bred which would have won England's Ascot Gold Cup if another half-bred hadn't beaten him a nose, and Flares, which did win it this year, are denied registration because they contain "cold" blood through Celt, sire of Gallant Fox's dam. The contaminating strain came through Lexington, one of the greatest sires of all time. He got it from his grandsire Timoleon, whose dam apparently wasn't all she should have been. But her pedigree goes back three generations, ends in a mare by Vampire, which was foaled in Virginia about 1750. Nothing is known of her; she may have been Thoroughbred, half-bred, or riding cob. But assuming she had no Thoroughbred blood (Messrs. Weatherby weren't publishing then, so we can't know), we are back 14 generations from Omaha, and the Vampire mare represents 1/16,384 of his pedigree. To call such a horse a half-bred is sustained by the Jersey Act, but it isn't common arithmetic.

Jersey Results

BUT to return to Lord Rosebery's position. He contends that 1938, definitely an "American" year in England, is merely an incident, that the British Thoroughbred, having had his downs, will have his ups again. He is almost certainly right, and the odds are against such a repetition of American (and French) successes for many years to come.

All of this is beside the point. The English Thoroughbred is not menaced particularly, and if the English choose to think he is the best horse in the world—why, every nation ought to be allowed its own superlatives. Think of how much bragging our tourists do in England. Think of the Kentuckian's attitude toward the mint julep, which he seldom drinks. The real point is that England can sell horses to us, and we can't sell horses to England. We have more races than we have horses, and England has more horses than it has races, so it works out very well. Just now, at least, any stock an English breeder would be interested in finds a ready market in America. If we need stock to enforce our "cold" blood, we can buy it in England. If English lines deteriorate, they can get no help from successful American strains.

So it boils down to this: If Lord Rosebery is right, then the Jersey Act keeps undefiled a source of new blood on which American breeders can draw. If he is wrong, then we will ultimately have our British cousins by the pedigree. So I am all for the Jersey Act, the purity of the *General Stud Book*, and the roast beef of Old England. If ever we win the argument, we lose some good horses.

Mixed Lot

DONALD MEADE got two winners during Tropical Park's first week, which is very good considering that he had not ridden in a race for three seasons. Meade got a rather stiff punishment, as racing penalties go, and a jockey under suspension has the additional disadvantage that he can't do his riding in his wife's or nephew's name. . . . It is good news that Eddie Litzenberger is coming back to the saddle at Hialeah Park, and it is to be hoped he didn't break his watch when he broke his leg. Litzenberger, possibly because he has done so successfully in the past, can ride for my money. It always seemed to me that he had a most exact judge of pace, and could come home in front or from behind with equal facility. . . . Reports that Leo, the MGM (last M for Louis B. Mayer) lion who coughs at motion picture audiences, is to be replaced by Perifox seem unfounded, but if Perifox should win the Santa Anita Handicap there might be something to it. . . . Though the writer is a shining mark for slot machines and pin-ball devices, he still thinks future books are the worst way of losing money, because you do not get to see anything roll. Though such books operate on a 40 to 50 per cent take-out, there will always be players, on the theory that "the winner's a wise guy and the loser's a sucker," whereas both are suckers for taking shorter odds than the probabilities deserve. . . . Californians must like gadgets. Hollywood Park considered a revolving saddling paddock, gave up the idea reluctantly, possibly because someone remembered what a Thoroughbred would be likely to do if he were to find himself on a merry-go-round. Now Santa Anita Park announces a stewards' stand which disappears into the ground during the running of a race. Presumably the stewards do not disappear with it; if they do, the idea has been in practical use at a good many tracks.

« « » »

Spills

Jockey Sterling Young fell from his mount, Harry's Dream, at Tropical Park December 20, suffered a dislocation of his left hip, a fractured and dislocated collar bone, will be hospitalized for at least two weeks. Apprentice Ronnie Nash went down with Nabob in a jam December 21, escaped with only a shaking up.

English Turf Topics

By The Briton

Long-Odds Weather

LONDON, December 12.—If we could bank upon weather such as we have had for the past fortnight in which to "Go 'Chasing," I am inclined to the view that National Hunt racing would seriously challenge the popularity of the sport on the flat. Attendances have been so good that some of the executives have been a little ashamed of the comparatively paltry amount of prize-money that they have put up. It is this matter of finance that has tended to keep the jumping game in the position of the poor relation. The stakes to be won have not been worth the attention of some of the wealthier type of owners, and success over the sticks does not materially enhance the value of the horse unless, of course, they shape like potential Grand National winners. I talked with a race course official at a meeting last week and chided him upon the meager amount of stakes money that was awarded at his two-day fixture. He looked at the crowded stand and then asked me, "What are the odds against a sunny afternoon like this in mid-December?" I replied, "Ten to one."

"Yes," he said, "and if we had the weather that we reasonably expect at this time of year, there wouldn't be half so many people present, and the meeting would be run at a substantial loss which we couldn't hope to make good at subsequent N. H. fixtures. The tough regulars come, hail, rain, or shine, but the 'casuals' must have fine weather, and it's the 'casuals' who make the profits. It's too big a risk, from the weather point of view, for us to give big stakes at December and January meetings."

There is no doubt a deal of truth in this, though there is another aspect of the matter. I am a great believer in the bold policy. Big money attracts the top-class horses, and the good horses will draw the crowd no matter what the climatic conditions. I know that we get occasional glimpses of the champions running for minor stakes these days, but there's a deal of difference between "running" and "competing." It's a pleasure, of course, to see a great 'chaser in action at any time, but it's a deal more thrilling if there are three or four in serious competition for a substantial purse. As matters stand, there are not half a dozen serious contests between the best 'chasers in the period between the Liverpool Novmber meeting and the well-endowed Grand National "Trials" over the Park courses which commence in February.

Good 'Chasers

IT is a notable fact that we have many more high-class 'chasers in training at the present time than we have hurdlers. Usually, the boot is on the other leg. Old Victor Norman is well past his prime, and other seasoned hurdlers are just fair, with Mrs. Hollins' 6-year-old Prudent Achtoi the pick. Of the recruits, the 3-year-olds Iceberg II and Main Mast have shown promise, but perhaps a likelier sort of candidate for an Imperial Cup is Mrs. James Rank's French purchase Le Mystere, which was successfully exploited in a race at Gatwick last week. A splendidly put together 4-year-old gelding by Fiterari out of a Dark Legend mare, I rate Le Mystere as the best novice hurdler I've seen to date this season.

In the ranks of the 'chasers we have a really great company. Golden Miller, the incomparable, is still in training and we are promised a view of him a few days hence. No doubt Miss Dorothy Paget's old champion has shed much of his lustre but there's magic still about "The Miller," and the executive of the meeting where he runs will have reason to bless him.

We have had recent evidence that such brilliant fencers as Airgead Sios, Morse Code, Argental, Dunhill Castle, Savon, Rightun, and Belted Hero have retained their form, while I commented after the Liverpool November meeting upon the many more of the sober sort of leppers which can be considered as Grand National possibles. I hear, by the way, that Major Furlong may put Reynoldstown back into training for spring steeplechasing. He is still quite hearty, and inclined to fret about his life of comparative idleness.

Among the younger generation, we have some 'chasers of high merit. James Rank's Imperial Cup winner Le Maestro made his debut as a fencer at a recent Newbury meeting, and won in the most pleasing style. He is a grand individual, and may well train on into a real champion over the bigger obstacles, as he was over hurdles. Bel et Bon, Bryan O'Linn, The Professor II, Smerwick, Sable Marten, and Damascus are some other comparatively young horses which have shown exceptional 'chasing ability.

Bel et Bon, owned by G. S. L. Whitelaw, won the three-mile Open 'Chase at Newbury from a useful field, a most promising performance even allowing that the weights were all in favor of the winner. The runner-up was F. Ambrose Clark's 7-year-old Artful Dodger, which was conceding 14 pounds to Bel et Bon. I was much impressed with the safe fencing of Artful Dodger, and it will not surprise me if the son of Achtoi develops into a fancied Grand National candidate. He is in Ivor Anthony's stable, so we can be sure that the gelding's ability will be made the most of.

Gold Cup Entries

ENTRIES for next year's Ascot Gold Cup appear in the current issue of the *Racing Calendar*. They number 37, including five from France, of which particulars are not yet available. The 1938 classic winners, Bois Roussel, Rockfel, and Scottish Union have been entered, together with the 1938 St. Leger winner Chulmleigh. Many people think that if the last named could have been trained this year he would have proved himself a great Cup horse. I do not subscribe to that view, being of the opinion that he was a lucky St. Leger winner from a very poor field. We shall see who is correct next June if Basil Jarvis can manage to get Lord Glanely's horse fit to the post.

Other Gold Cup entries of interest are Sir

Abe Bailey's Valerian, this year's runner-up Senor, and the rising 4-year-olds Foxglove II, Legend of France, Challenge, Michoumy (a likelier sort, I think, than his stable companion Scottish Union), Glen Loan, and Portmarnock.

All being well, I hope and expect to see Rockfel win this Gold Cup—if she can beat Valerian.

One or two of the more enterprising firms of bookmakers have issued price lists on the 1939 Derby. The odds quoted against the chief fancies by one of the largest of the London firms are as follows: 11-2 Foxbrough II, 8-1 Blue Peter, 100-8 each Casanova, Fox Cub, and Panorama, 100-7 each Dhoti, Hypnotist, and Rogerstone Castle, 100-6 each Meadow and Admiral's Walk.

Death of Colledge Leader

FOLLOWING hard upon the tragic fate of Gwyn Evans we have suffered another loss in the death of an even more renowned trainer and an equally upright man. I refer to Colledge Leader, private trainer to Lord Derby for the past four years, who died in hospital last week following an operation. A man of the highest integrity, quiet and unassuming, Leader was a worthy member of a family which has been connected with the training of racehorses for generations. I would not class him among the most distinguished members of the profession, but none was more conscientious. Probably the best horse he ever trained was the Oaks and Gold Cup winner Quashed, which used to carry the colors of the late Lord Stanley. Before his appointment as trainer for Lord Derby, Coll Leader achieved the good measure of success for a number of sporting patrons. Among them was the late Lord Harewood, father of the present Earl, for whom he won the Cambridgeshire and other good races in 1913 with Cantilever.

MARYLAND

Pimlico's Purses

THE plan of holding a stakes each racing day, in vogue at Pimlico for its last three meetings, will be continued next spring, it was announced last week. Leading event will of course be the Preakness, which is expected to gross $80,000. The total money added to stakes events will be $107,500, an increase of $2,500, despite the fact that there is one stakes less than at the 1938 spring meeting. The Swift Handicap and Presgrave Handicap have been dropped, and a steeplechase stakes with $2,500 added has been put in. The Pimlico Oaks for 3-year-old fillies at 1 1-16 miles has been increased from $7,500 to $10,000, and the Jennings Handicap, a six-furlong preparatory race for 3-year-olds, has been increased from $2,500 to $5,000. Other events retain their 1938 endowments.

The total amount of money offered during the 12 days is $202,000. This does not include stakes payments and starting fees, which in the Preakness may amount to as much as $30,000. Minimum purses will be $1,000, with a number of $1,200 and $1,500 races as secondary features. The daily average distribution will be $16,850 in monies offered by the association. Last year Pimlico's daily average distribution during the spring meeting was $18,116, but this included the gross amount of all stakes, and the 1938 average is certain to be still higher. Nominations to the Dixie Handicap and Pimlico Oaks close February 15; other stakes close April 3. Supplementary nominations to the Preakness close April 15. The stakes for the spring meeting:

May 1 Baltimore Spring Handicap, $2,500 added, 3-year-olds and up, six furlongs.
May 2 Rennert Handicap, $2,500 added, 3-year-olds, six furlongs.
May 3 Gittings Handicap, $2,500 added, 3-year-olds and up, 1 1-16 miles.
May 4 Masquerader Stakes, $2,500 added, 2-year-olds, 4½ furlongs.
May 5 Green Spring Valley Steeplechase, $2,500 added, 4-year-ods and up, two miles.
May 6 Pimlico Oaks, $10,000 added, 3-year-old fillies, 1 1-16 miles.
May 8 Jennings Handicap, $5,000 added, 3-year-olds, six furlongs.
May 9 Survivor Stakes, $2,500 added, 3-year olds, 1 1-16 miles.
May 10 Dixie Handicap, $20,000 added, 3-year-olds and up, 1 3-16 miles.
May 11 Carroll Handicap, $2,500 added, 3-year-olds and up, six furlongs.
May 12 Pimlico Nursery Stakes, $5,000 added, 2-year-olds, five furlongs.
May 13 Preakness Stakes, $50,000 added, 3-year-olds, 1 3-16 miles.

MASSACHUSETTS

New Massachusetts Track

THE Massachusetts Racing Commission announced December 21 application had been filed for a license for a race track to be built in Westport by the Outdoor Amusements, Inc. The track has asked for dates for a 60-day meeting to run from June 5 to August 12, which would mean conflict, at various times, with both Suffolk Downs and Rockingham Park. Obviously designed to take the place of Agawam Park, however, this means no new conflict in New England racing, and Agawam Park's conflict with other tracks made little difference, as a different class of horses was attracted.

Westport is in Bristol County, about 10 miles west of New Bedford, about 12 miles south of Fall River, and only a few miles from the Rhode Island border, not more than 30 miles from Narragansett Park, but more than 60 miles from Suffolk Downs.

Great Barrington

Dan Gurnett, president and principal owner of Agawam Park, which was recently voted out in Massachusetts, has bought a half-mile track at Great Barrington, it was announced December 23, hopes to have two 15-day meetings there in 1939. The track cost $26,000, it was reported, and $125,000 worth of improvements were announced, including totalizator, extended grandstand, a six-furlong chute.

Great Barrington is in Berkshire County, at the extreme western end of the State, about five miles east of the New York State line, about 10 miles north of the Connecticut boundary, and across the State from Suffolk Downs and the proposed new track at Westport.

«« »»

CALIFORNIA sportswriters attribute the lower pari-mutuel averages at Tanforan and Bay Meadows this fall to unlicensed dog tracks.

CALIFORNIA

Lull

DURING last week and this, with the exception of Saturday, December 31, California has one of the intermissions in racing which are growing fewer every year. From the closing of Tanforan December 17 there is no racing in the State until Santa Anita opens, six days later than it had begun in previous years. The first day of racing at the Arcadia track will be featured by the $10,000 added California Breeders Champion Stakes, for California-bred 2-year-olds. On the following Monday, the only Monday on which the track will operate, the New Year Handicap, for 3-year-olds and up, at 1 1-16 miles, will be the feature. The New Year Handicap also has $10,000 added, this being the minimum value of stakes at Santa Anita Park this year.

There was a considerable slump in support at Bay Meadows and Tanforan this fall and the prediction has been made that there will be a corresponding drop at Santa Anita Park. But the San Francisco district has never supported racing as Los Angeles does, and if the Hollywood Park meeting last summer was any indication, the Santa Anita venture may break its previous amazing records.

Production Staff

Last July, as far as the Thoroughbred racing and breeding world was concerned, Louis B. Mayer was the last letter in MGM. But in August he bought $78,400 worth of yearlings at Saratoga, began a series of purchases which last week extended to England, began the assembling of a staff as elaborate as, and somewhat on the plan of, that of a motion picture studio. On December 22 it was announced that Howard Oots, veteran Kentucky horseman, had been engaged as chief of staff, in charge of all of Mr. Mayer's Thoroughbred interests.

The Mayer purchases of horses in training have included such racers as Perifox, Main Man, Mask and Wig, Flying Bonny, Ossabaw, Magic Hour, Sweet Patrice, and others, and the stable containing these has been campaigning at Bay Meadows and Tanforan in charge of Trainer T. D. Grimes. In California also is Lonnie Copenhaver, training a group of coming 2-year-olds at Hollywood Park. In Florida is Ray Kindred, with about 12 coming 2-year-olds which would not be allowed to race in California before May 1. It was reported also that Mr. Oots might personally direct the training of a stable on the New York circuit next year, so that Mr. Mayer might have four trainers. However, it is optional with Mr. Oots whether he trains any horses for Mr. Mayer.

Allan Long, formerly associated with his brother, the late Ross Long, in the management of Dixiana, and later operator of Kingston Stud, was engaged last summer to take charge of a farm in California, and to manage the breeding stock there. In Kentucky the Mayer horses will be in charge of Daniel B. Midkiff, at whose Kingston Stud (taken over from Mr. Long) they will be quartered.

In California also are Frank Orsatti, who has acted for Mr. Mayer in some of his purchases, and Neil S. McCarthy, horseman and attorney, who acts as legal adviser in matters Thoroughbred, and who was recently in Kentucky arranging the mating of various stallions with Mr. Mayer's newly purchased broodmares.

Over this organization, which also includes Jockeys George Woolf and Charlie Bierman, Mr. Oots takes general managership, a position immediately compared to that which Major Louie A. Beard holds with the Whitney racing interests. At present he has a stable of horses in his charge in California, including the good racing mare Marica, the good 1938 2-year-old Yale O' Nine, both owned by Thomas D. Taggart.

Howard Oots, a native of Fayette County, and now 62 years of age, has behind him a rich experience of intimate contact with racing and the Thoroughbred. Except for an interlude as a deputy county clerk, he has handled horses all his adult life. He has had many good horses under his care, but not in the last 35 years has he had anything which he considered better than a $250 yearling he bought at Sheepshead Bay in 1900 for the account of Curry McChesney and Howard Oots. But McChesney passed out of his hands, sold to John S. Ward for $1,500, before he showed himself a top-class racer.

When the late James Cox Brady came into racing in the 1920's Mr. Oots was one of his advisers and his trainer. But Mr. Brady died and Mr. Oots returned to Lexington and purchased a farm on the Georgetown Pike, named it Fayette Farm, developed it into a well equipped base for his training and breeding operations. For several years he has been closely associated with Thomas D. Taggart, and, together with his nephew Howard Wells, has trained Marica, Yale O' Nine, and other good horses for the Indiana sportsman.

With the addition of Mr. Oots to his staff, and with his 1938 yearling purchases about to come of racing age, Louis B. Mayer is ready to begin "production" in earnest. He has high-class "made" horses, he has a big group of coming 2-year-olds, he has a general manager, a training staff, a riding staff, a farm manager (but no farm), a collection of excellent broodmares, and seasons to the most fashionable stallions in America and England. He has set up an organization based on the supposition that he will be a long time in the business, for, according to a note from Neil S. McCarthy to the editor of THE BLOOD-HORSE, "Mr. Mayer is not in the market for any animals solely for the purpose of racing. It is his purpose to acquire only such animals as later promise to be valuable for breeding purposes."

Nor is Mr. Mayer in racing for the purpose of throwing money away. Mr. McCarthy's letter says in part:

> I notice in this week's BLOOD-HORSE, in commenting on Flying Bonny, the statement that Mr. Mayer paid $15,000 for her. In other papers I have seen a statement that Mr. Mayer offered $125,000 for El Chico.
>
> We have never made an offer of any amount for El Chico. We paid less than one-half of $15,000 for Flying Bonny. Statements of these exaggerated prices are harmful in many ways. People believe them and they demoralize the purchase and sale of Thoroughbreds. It makes it difficult for us to buy an animal that we might desire because people feel we are stupid and that they should ask much more than the animal is worth and, as a consequence, we do not buy it.
>
> It puts Mr. Mayer in the position of throwing money away in order to buy an animal that someone thinks he might fancy. He is not that type of man and has not made that type of purchase. I question that there is an individual animal that we have bought cannot be sold today for more than we paid for it. I know that we can sell the entire group that we have purchased for much in excess of what they cost.

FLORIDA

Tropical Park

THE first week of racing at Tropical Park, favored by good weather, enjoyed a pari-mutuel turnover about the same as that of the corresponding week last year, though on several days during the week there seemed to be some indications of a slump. The track began what retrenchment it could, offering a $900 feature on Saturday, December 24, instead of the usual $1,000 or $1,500 offering, so that horsemen will pay the bill, if there is a bill, will pay it anyway, if there is none.

The feature, an allowance event for 3-year-olds at a mile and 60 yards, was won by Larch Hill Stable's Histrionic, which had won the feature on opening day. The *Masked Marvel II gelding, ridden by Eddie Arcaro, was in front after the first quarter-mile, galloped in easily by eight lengths at 4 to 10. Only one other favorite succeeded, however, from the eight race card. The supporting event, for 2-year-olds at six furlongs, went to J. Hazza's Pause, a filly by Wise Counsellor, bred by Wise Counsellor's owner, F. A. Burton.

On December 26 the Christmas Handicap, an overnight event with a $1,200 purse, was offered at 1 1-16 miles. Strong favorite was Ramsey and Coppage's Mucho Gusto, which had not been under silks since November 12, when he was second to War Admiral at Narragansett Park. Mucho Gusto disappointed, however, and the winner was J. D. Norris' Sandy Boot, a 5-year-old gelding by Boot to Boot, with Ira Hanford in the saddle. Court Scandal, winner of the Flamingo Stakes of 1937, was second.

Speakers and Subjects

Possibly no organization affecting racing has proved itself more ready to take advice, and to solicit information, from outside sources than the National Association of State Racing Commissioners. During the three days of the meeting of that body at Miami, eight addresses have been planned by persons not officially connected with the organization. The speakers and their subjects: A. B. Hancock, vice president of the American Thoroughbred Breeders Association, "What the Breeders are Doing"; Danied B. Midkiff, president of the Thoroughbred Club of America, "Sportsmanship in Racing"; Preston M. Burch, president of the American Trainers Association, "Problems of Trainers"; J. A. Estes, editor of THE BLOOD-HORSE, "Pedigree Hocus-Pocus"; Dr. J. G. Catlett, supervising veterinarian in Florida and New York, "Efficient Tests"; Abram S. Hewitt, Virginia breeder, "Long Distance Racing"; Marshall Cassidy, steward of New York, Maryland, and Florida tracks, "The Importance of Proper Identification and Physical Examination of Horses"; Lincoln Plaut, of *Daily Racing Form*, "Turf Topics."

In addition, Leo Spitz, chairman of the Illinois State Racing Commission, will speak on "The Expansion and Development of Racing," and Herbert Bayard Swope, chairman of the New York State Racing Commission, on "Important Racing Matters." Committee reports, and reports from the representatives of the various state racing commissions make up most of the rest of the business meetings. A number of social events are planned, climaxed by J. E. Widener's annual banquet at the Roney Plaza Hotel, at Miami Beach, at which Mr. Widener will speak.

Gulfstream Park's Purses

Minimum purse values at new Gulfstream Park, it was announced last week, will be $700, or $100 higher than was originally planned. The daily features will be run for $800, with $1,000 events on Wednesdays and Saturdays. No stakes are planned.

At present, the track announces, there are eight 58-stall barns completed, the track surface is complete and is being worked into condition, the foundation for the grandstand is laid, and work on the administration building has been begun.

Morning Racing

In order not to conflict with the Orange Bowl football game between Tennessee and Oklahoma at Miami January 2, officials of Tropical Park decided to run off that day's program in the morning. In agreement with suggestions made by Miami civic organizations, officials have set post time for the first race at 10:15 a. m.

«« »»

Frank J. Bryan Retires

On December 22 Judge Frank J. Bryan, a racing official of many years standing, but particularly identified with hunts racing, wrote to Henry W. Bull, president of the National Steeplechase and Hunt Association:

FRANK J. BRYAN

It is with sincere regret that I am bringing to a close my connection as secretary of the National Steeplechase and Hunts Association, and the Hunts Committee, the same to be effective December 31. The many years it was my privilege to be associated with both organizations were happy years filled with sincere interest in the work of carrying on steeplechasing, especially my part in connection with the hunt race meetings throughout the country.

It is not my intention to remain inactive. My plans when formulated will mean a continuance of such assistance as I can offer in the general work for the betterment of racing.

Until last year Judge Bryan was steward, racing secretary, and handicapper for the Maryland Jockey Club (Pimlico), was replaced as racing secretary by Charles McLennan, and asked to retain his positions as steward and racing secretary for steeplechases. He refused both positions, because "existing conditions of the policies of the Maryland Jockey Club seem to threaten many of the traditions that earned for Pimlico the respect and support of friends of racing."

Under his long guidance, hunts racing has made great gains, had one of its best years in 1938. In announcing acceptance of his resignation, President Bull classed him with the late Walter S. Vosburgh among the "incorruptibles" of racing, paid high tribute to his services.

NEW JERSEY

Referendum Bill Passed

RACING in New Jersey became a virtual certainty December 19, though none can be held before the late summer of 1939, possibly not before 1940. Week before last a racing bill providing for a referendum was passed by the Assembly, but Senate Republicans rejected it, and a new bill was substituted. This went to the Assembly, where it needed 31 votes for passage, got 39, with 17 opposing votes. In the Senate it required 11 votes (New Jersey has 21 senators), got them after two roll-calls on December 19, with no dissenting votes.

The question now goes before the New Jersey voters, in a special election to be held June 20. This was the date in the original measure, but the bill as adopted also appropriates $400,000 to meet the cost of the election, provides for the use of voting machines when these are available. It is almost certain that the referendum will be in favor of racing, and some persons predict a 3 to 1 majority.

No racing law has yet been framed, though it is reported that one may be enacted before the special election is held. There are reports that the law may provide a 4 per cent take-out, with breakage to the nickel, or possibly to the penny. If this materializes, New Jersey will have by far the lowest take-out in the United States.

The interests which hope to build tracks in New Jersey are now in a difficult situation. If they wait for the special election, and the issuance of permits by the racing commission, they can hardly get into operation in 1939. If they build tracks now, in readiness for 1939 racing, they run the slim risk that the measure will not pass, the greater risk that political winds may shift, leave them without permits.

ILLINOIS

Handbook Bill Invalid

CIRCUIT JUDGE Harry M. Fisher on December 20 handed down a ruling declaring the Chicago city ordinance licensing handbooks to be invalid. The ordinance, passed a year ago, provided for licensing handbooks on payment of fees varying from $1,000 to $5,000 annually. No such licenses have been granted, pending a court test of legality of the ordinance.

In handing down his ruling, Judge Fisher said it would be better for the State to "substitute regulatory laws for the unenforceable statutes aimed at the suppression of gambling," and continued:

> In view of the enormous role that gambling plays in our economic, social, and political spheres, it deserves more serious examination than it has received. . . . Varying fruitless efforts to "curb the evil" have been made throughout the ages. The failure of society to find an effective curb is due in all probability to the fact that the "evil" is so embodied in human nature that there is no general desire that it be curbed. . . . No law, however drastic, ever succeeded in eradicating or even materially minimizing the volume of gambling. . . . Wherever crime and politics are united, the illegal gambling enterprise is the link that binds them.

But despite his evident feeling that present anti-gambling laws are unenforceable, and that regulatory laws are needed instead of prohibitive laws, Judge Fisher held that, whatever licenses were issued by the city of Chicago, the handbooks would be gambling houses, and that gambling houses were prohibited by State law.

CANADA

Dates for 1939

EIGHT of the Canadian tracks have already been allotted dates for 1939, and all of those in this group except Fort Erie and Stamford Park have asked for seven-day meetings. Woodbine Park, Thorncliffe Park, Long Branch, Dufferin Park, and Hamilton have been allotted two meetings each, and Queen's Park, at London, Ontario, has but one seven-day meeting, may not have racing at all. The dates:

Track	Opens	Closes	Days
Woodbine Park	May 20	May 27	7
Thorncliffe Park	May 29	June 5	7
Long Branch	June 7	June 14	7
Dufferin Park	June 17	June 24	7
Hamilton	June 24	July 1	7
Fort Erie	July 3	July 18	14
Queen's Park	July 19	July 26	7
Hamilton	July 29	August 5	7
Stamford Park	August 19	September 4	14
Thorncliffe Park	September 9	September 16	7
Woodbine Park	September 23	September 30	7
Long Branch	October 4	October 11	7
Dufferin Park	October 14	October 21	7

Note: The dates allotted Queen's Park are conditional on decision of the track to hold racing.

« « » »

Grim Reaper

In breeding statistics compiled by THE BLOOD-HORSE for 1937, Grim Reaper appeared as a 2-year-old by *Sickle—Taps, by Man o' War. He is actually out of *Blue Dust, by Gainsborough, and has been correctly carried in 1938 statistics. Persons who retain files of THE BLOOD-HORSE for reference should turn to page 371 of Volume 29 (January—June, 1938), where the 1937 breeding record of Man o' War's daughters appears, delete Grim Reaper, amend the totals to 41 mares, 55 winners of 143 races and $215,515.

Grim Reaper is correctly in this year's files, but it had escaped the notice of the statistical department that he was incorrectly listed for 1937 until a subscriber wrote last week. Others who detect mistakes in statistical material will be conferring a real favor if they will call attention to them, get the records corrected.

« » « »

Runners at Trotting Track

The North Randall (Ohio) track, which has seen some 30 years of trotting and pacing, will have Thoroughbred racing next year, according to announcement on December 20 by Charles Y. McVey, representing an association of Cleveland men who have organized under the name of North Randall Racing Association. Application has been made for a 33-day meeting from May 27 to July 4.

« « » »

EDDIE ARCARO led Tropical Park riders with 10 winners during the first week.

LOUISIANA

Fair Grounds

WITH Christmas falling on Sunday, the Christmas Handicap at the Fair Grounds was run on Monday, December 26, which was the twenty-eighth day of the meeting. On the previous Saturday the feature was the $1,500 overnight Carrollton Handicap, an event for horses of all ages, at six furlongs. W. F. Mannagh's Chief Nadi, 3-year-old son of King Nadi, had no great difficulty in taking the event by a half-length from Bedford Stock Farm's Sangreal, which just missed upsetting the field at 55 to 1. Racing during the day was reasonably formful, for though only three favorites won, all of the winners were well supported, a fact which was the more surprising because the track was a muddy one.

On December 31 the Audubon Handicap, at six furlongs, will be the feature, and on January 2 the New Year's Handicap, with $2,000 added, will be the principal event. For 3-year-olds and up, it is at 1 1-16 miles, is sure to draw the best horses available at the track, as there are few $2,000 events there. Probably the field will be much the same as that which competed for the Christmas Handicap.

Track Suits Busy K.

No very remarkable horse over a fast racing strip, D. A. Wood's Busy K. steps up many pounds in mud. At the end of his 3-year-old season he found an off track, threw it in the faces of Calumet Dick, Burning Star, and others. In muddy going he finished second to Menow in the Massachusetts Handicap this year, with War Admiral breaking stride behind him. In the Yonkers Handicap in July he got more mud, won cleverly from Rex Flag, Clodion, and others.

Busy K. found no more mud until the Christmas Handicap ($2,000 added, all ages, 1 1-16 miles) at the Fair Grounds December 26, won no more races. But in that event he picked up top weight of 118 pounds, and when Ralph Eccard got him in front at the start, Busy K. had no more difficulties. He drew out to a long lead, won by two lengths with something left at 11 to 10. H. Januska's Invermark (106), the second choice, raced steadily to finish second, a length and a half in front of J. W. Brown's Michigan Flyer (2-y-o, 90), a Michigan Boy 2-year-old which tired in the last furlong. Eight lengths farther back was A. Gaignard, Jr.'s Cash O Boy (3-y-o, 101), with Catomar (107), Sweet Adeline (3-y-o, 94), Waxwing (110), and Warlaine (3-y-o, 108) following in order. Time, :25, :49⅗, 1:15⅘, 1:42, 1:48⅘, track heavy. Stakes division, $1,470, $400, $200, $100.

*North Star III	Sunstar by Sundridge Angelic by St. Angelo
BUSY AMERICAN (Bay, 1919)	
*Breathing Spell	Dark Ronald by Bay Ronald *Romagne by Polymelus
BUSY K. (Bay colt, 1934)	
Leonardo II	Sweep by Ben Brush Ethel Pace by Troubadour
BABE K. (Brown, 1924)	
Cri de Coeur	Fair Play by Hastings Toggery by *Rock Sand

No. 9 family. Laffoon and Yeiser, breeders; D. A. Wood, owner; L. E. Ogle, trainer.

From 31 starts (including three, all unplaced, at two), Busy K. has won nine races, finished second seven times, third once, and has earned $38,550. Pedigree particulars appeared in THE BLOOD-HORSE of July 30, Page 172.

Battery Case

Nick Guarneri, owner and trainer, was suspended for 90 days last summer in connection with a stimulation case at Washington Park, was suspended an additional 30 days for irregularities in filing application for a trainer's license, and for falsely registering a horse as his own. These suspensions expired November 17, and it took Guarneri approximately one month to get himself into difficulties again.

On December 20 Guarneri, owner of Baby Joe, J. Benedetto, the trainer, and A. Daniels, jockey, were suspended by stewards at the Fair Grounds when investigation discovered that the horse was to have been ridden on that day with a battery. The jockey told stewards he had been given a battery, had agreed to "put the heat on Baby Joe" because he was anxious for Christmas money. Stewards started investigating when Baby Joe went from 30 to 1 to 5 to 1 in the betting, ordered the horse scratched.

Had the project gone through, it would have been no news to Baby Joe. Last March 20 Jockey H. W. Fisher "put the heat" on him, was suspended for using a battery. He is still under suspension. Baby Joe then raced in the name of Mrs. A. Guarneri.

« « » »

Seabiscuit's Bandages

The State, morning newspaper of Columbia, S. C., said December 23 that Seabiscuit had "gone the way of all handicap horses," was so lame that he was finished with racing. The next day, Owner Charles S. Howard, at San Francisco, said he had read the story, had heard nothing from Trainer Tom Smith. It seemed improbable that, reading reports of Seabiscuit's lameness, Owner Howard would have waited for notification by ordinary mail.

At Columbia Trainer Smith denied the story of unsoundness, said the horse was "sound as a dollar," a comparison not as impressive nowadays as it was a few years ago. Continued Mr. Smith:

"There's nothing to it. Just because 'the Biscuit's' legs were bandaged in the stall does not mean that he is lame. We've used bandages on his legs a long time."

On December 26, with no previous warning, Trainer Smith announced that Seabiscuit would leave Columbia for Santa Anita Park on December 27, with the Santa Anita Handicap as his destination, 134 pounds, Stagehand, and all. Behind him he left stories of special races in Florida, the probability of another meeting with War Admiral.

« « » »

SAID Col. E. R. Bradley at Lexington December 15: "I doubt if I could again be induced to buy another horse on Friday. Those I have bought on Friday never made good, so horse buying on Friday from here out is taboo."

Pedigree Points

By J. A. Estes

Rockfel

BALM for the wounds of the bloodstock breeding industry in England this year is the 3-year-old filly Rockfel, whose likeness appears on the front cover of this issue of THE BLOOD-HORSE. After a season in which the Derby, the Ascot Gold Cup, the Middle Park Stakes, the Grand National Steeplechase, the Cambridgeshire, and Cesarewitch, and numerous other important races have fallen to American- and French-bred horses, it must be soothing for English breeders, whose export market depends upon the continued superiority of their product, to reach the unchallenged conclusion that the outstanding horse of the year is the home-bred Rockfel.

Rockfel ran four times at two, once in a claiming race, and won her last effort of the season. At three she began by finishing third to Lapel and Old Reliance in the Free Handicap at seven furlongs. She then won the Princess Elizabeth Stakes, the One Thousand Guineas, and Oaks. In the Coronation Stakes at Ascot she finished sixth in a field of 3-year-old fillies, carrying 136 pounds and giving at least a stone (14 pounds) to everything else in the race. In August she won the Hyperion Stakes (one mile, five furlongs, 40 yards). Late in October, receiving weight for sex, she easily vanquished Pasch, the French-bred L'Ouragan III, Portmarnock, and Ramtapa in the 1¼-mile Champion Stakes, and at Liverpool in October she scored another easy victory in the Aintree Derby (1⅝ miles), beating Bombay Duck, the St. Leger second Challenge, and the very successful Foxglove. She was not eligible for the St. Leger, but if she had been there was no doubt in the minds of the majority of British racing men that she would have won it. At the end of the season she was placed at the top of the Free Handicap of 3-year-olds, with 133 pounds, and the same weight was assigned the Derby winner Bois Roussel, a colt.

At the end of the season it was inevitable that a discussion should arise as to Rockfel's merit in comparison with that of previous filly champions, such as Sceptre and Pretty Polly. Robert S. Sievier, who owned the great mare Sceptre, wrote the "Special Commissioner" of the *Sporting Life:* "If asked which I thought was the best, I should be forced to reply: 'A dead-heat between three.'" This was magnanimity rather than cold justice. Pretty Polly did not suffer defeat at two or three. Sceptre won the Woodcote and July Stakes at two and was beaten only in the Champagne Stakes, in which she ran with a high temperature. At three she won the Two Thousand Guineas, the One Thousand Guineas, the Oaks, and St. Leger, and was fourth in the Derby. Rockfel showed no class at two. If she is to be ranked above such mares as Sceptre, Pretty Polly, and La Fleche, she must prove herself in the future. She is to be kept in training for the Ascot Gold Cup in 1939.

The pedigree of Rockfel is not a fashionable one. She is by Felstead, whose get in five previous years had won only a little more than was credited to them in the 1938 season, when he finished second to Blandford on the sire list. Felstead won the Derby, and so did his sire, Spion Kop, and his grandsire, Spearmint. Spearmint was by Carbine, son of Musket, son of the roaring Toxophilite. None of these stallions as far back as the sixth generation had ever stood as high as second on the sire list in England until this year, though Musket was very successful in Australasia. Except in Australasia the Musket male line has hung precariously on one horse for four generations, and its position is not improved in England, for Felstead has sired far more good fillies than colts. In America Spearmint was represented by the top-class *Johren, which failed utterly as a sire, and by that noble savage *Chicle, whose best son, Whichone, is siring good horses. (But the best of Whichone's get to date is the filly Handcuff.)

Felstead is out of Felkington, by Lemberg (son of Cyllene), second dam Comparison, by William the Third, third dam Combine, by Carbine. Thus the sire of Rockfel is inbred to Carbine with three free generations.

Rockfel's dam is Rockliffe, by Santorb out of Sweet Rocket, by the American-bred Rock Flint (by *Rock Sand) out of Bustle, by Eager out of Sophie Arnould, by Ayrshire. Santorb, foaled in 1921, was a good racer, winning the Doncaster Cup of 1924 (run at the approximate rate of 15 seconds to the furlong), and the Ascot Gold Cup of 1925. He was second in the St. Leger. He was by Santoi out of Countess Torby, by Morganatic (by St. Simon), next dam All Square, by General Peace. After a few seasons of undistinguished stud service he was exported to Hungary.

Rockliffe, dam of Rockfel, won 10 races at two, three, and four, including several minor stakes and handicaps at three and four. She was the only good racer among the produce of Sweet Rocket, a stakes winner, which was in turn the only good racer among the produce of Bustle. The latter won four cheap races from 33 starts and was one of two foals produced by Sophie Arnould, a non-winner by Ayrshire out of Lady Susan (12 starts, no wins), by St. Simon out of *Bonnie Snood, by Macheath.

There is nothing distinguished about this pedigree, and if there is a moral in it, the moral is one I have already stated many times in different forms: To produce class, breed from class, regardless of pedigree. On both sides of her pedigree Rockfel is descended from several generations of best sons and best daughters.

« « » »

Additions to Pimlico Sale

In the sale of horses in the paddock at Pimlico on the morning of Wednesday, November 9, were two lots which were not catalogued and which were not included in the report furnished THE BLOOD-HORSE for publication. In order to keep the record straight the record of these two sales is set forth below, as a postscript to the summary which was published in THE BLOOD-HORSE of November 19, page 684.

Property of J. V. Stewart

Bright Gem, b. f., 4, by *Bright Knight—Pearl Mesta, by *Wrack.....Mrs. J. V. Stewart $ 200

Property of Mrs. Isaac Emerson

Ch. c., 1, by Grey Coat—Wooden Doon, by Trojan.....Mrs. Maurice Ogle 125

YEARLINGS SOLD BY AUCTION IN 1938

BREEDERS require three years, at least, to adjust their production to the demands of racing. In 1927, in the midst of booming times, they began preparing to bring increased numbers of yearlings to the markets. This resulted in record numbers of sales in 1930 and 1931 (over 1,000 yearlings were sold in each of these years), when the prices fell sharply. They curtailed production as soon as the crash began, had cut the yearling offerings down to 752 by 1934. In 1935 things were looking up for Thoroughbred racing, but it was 1938 before this could be reflected in the yearling markets. This year 983 yearlings went under the auctioneer's hammer, the largest number sold publicly since 1931. This was an increase of 102 head, or 11.5 per cent, over 1937.

This time there was no crash, and prices continued stable. They did not, to be sure, quite reach the 1937 prices, and the average was 5.6 per cent lower, was almost exactly the same as the 1936 average (this year's prices were $12 a head lower, or less than one per cent). But the small drop is easily accounted for by the fact that supply was fairly well balanced against demand, instead of behind it. A part of it could be accounted for also by the disproportionate increase in the number of fillies over colts. There were 490 fillies sold this year, or 15 per cent more than in 1937; there were 493 colts sold in 1938, or 8 per cent more than in 1937. This, however, accounts for only one per cent of the drop; had the proportion of fillies and colts remained the same as in 1937, at the same averages as in 1938, the general average in 1938 would have been $1,581 a head, or 4.7 per cent below 1937.

A change of 5.6 per cent in general average is hardly to be considered a trend. A difference in the quality of the yearlings offered, the absence of one or two bidders from the lists, the deaths of a few top yearling prospects, the resale of a group of cheaper horses, could account for it. Assuming that economic conditions do not change materially during 1939, breeders probably are justified in assuming that the 1939 market will present an average of $1,550 to $1,700 a head.

The major trends revealed by the 1938 yearling sales were, first, a closer ratio of prices for colts and fillies, and, second, a growing importance of yearling markets other than those held annually at Saratoga and Lexington. Colts dropped 10 per cent in 1938; fillies went up 9.6 per cent. Colts were still valued at about twice as much as fillies, but in 1937 they were two and one-half times as valuable. Colts will probably always command a greater price, but breeders have less reason than in previous years to feel unhappy when their top mares drop fillies.

All the markets showed increases in numbers, but at Saratoga the gain was 5.8 per cent, at Lexington it was 5 per cent, while outside markets went up 61 per cent, from 94 head in 1937 to 152 head in 1938. Maryland and California account for virtually all of these, and the increase would have been far greater had not the California Breeders Association decided to move their sale past the first of the year, sell their foals of 1937 in January, 1939. About 100 head are included in that sale, and thus do not appear in the records as yearlings.

The Saratoga sale dropped 2.1 per cent in general average, with 31 more yearlings sold. The Lexington Fall Sales dropped 7 per cent, with 13 more yearlings sold. The "other" sales increased 3 per cent, averaged $54 a head better than the Lexington sales. In Maryland 87 head were sold for $51,220, average $589; in the remaining sales, chiefly in California, 65 head were sold for $38,015, average $585.

This, too, represents a healthy situation for breeders. The Saratoga sales remain virtually unchanged. The Lexington Fall Sales show no change great enough to be alarming. The Maryland and California sales are even stronger than those at Lexington, and breeders in those two States are relieved of the expense of shipping their yearlings long distances to sell them.

In 1937 *Sir Gallahad III led the list of sires of yearlings in respect to the average price paid. This year his full brother, *Bull Dog, which was second last year, tops the list with an average of $7,933 for 12 head, despite the fact that *Bull Dog 2-year-olds did not advertise their sire as well as usual. The 20 stallions showing the highest average for the year's sales, together with their averages in 1937:

Sire	Head	Total	Average	1937 Average	1937 Head
*Bull Dog	12	$95,200	$7,933	$6,957	14
Blue Larkspur	3	23,700	7,900	3,100	3
*Ksar	6	42,100	7,017		
Man o' War	4	25,100	6,275		
*Sir Gallahad III	11	63,600	5,782	9,991	16
*Pharamond II	11	52,900	4,809	4,705	11
*Teddy	10	46,700	4,670	3,867	9
Stimulus	15	69,350	4,623	4,195	19
The Porter	4	18,100	4,525		
Pennant	3	13,400	4,467		
Gallant Fox	13	52,450	4,035	4,088	12
*Sun Briar	12	42,100	3,508	2,995	14
Head Play	4	13,400	3,350		
*Royal Minstrel	6	17,950	2,992		
Halcyon	5	14,950	2,990	1,342	3
Hard Tack	16	42,100	2,631	2,725	4
Peace Chance	6	15,450	2,575		
Mate	7	17,700	2,529		
Neddie	15	36,325	2,422	1,480	10
John P. Grier	8	19,150	2,394	1,338	4

Four-Year Comparison

Sales	No.	Amount	Average
1935			
Saratoga	548	$ 861,275	$1,572
Lexington	246	115,260	469
Others	47	15,300	326
Totals	841	$ 991,835	$1,179
1936			
Saratoga	469	$1,165,575	$2,485
Lexington	350	205 875	588
Others	73	33,805	463
Totals	892	$1,405,255	$1,575
1937			
Saratoga	528	$1,260,225	$2,387
Lexington	259	148,490	573
Others	94	53,570	570
Totals	881	$1,462,285	$1,660
1938			
Saratoga	559	$1,305,700	$2,336
Lexington	272	145,025	533
Others	152	89,235	587
Totals	983	$1,539,960	$1,567

The following tabulation shows the comparison of the 1937 yearling sales with those of the previous 10 years:

Year	No.Head	Amount	Average
1928	852	$1,933,603	$2,269
1929	858	2,116,224	2,446
1930	1,084	2,080,325	1,920
1931	1,067	1,050,065	984
1932	950	539,117	567
1933	883	579,945	657
1934	752	617,920	821
1935	841	991,835	1,179
1936	892	1,405,255	1,575
1937	881	1,462,285	1,660
1938	983	1,539,960	1,567

For the year 1928, figures given above are taken from the American Racing Manual. Beginning with 1929 they were assembled by the statistical department of THE BLOOD-HORSE.

Last year the drop in filly prices was almost wholly confined to the Saratoga market, where their number had increased by 32. This year the number increased almost exactly as much (34), but the price went up sharply by 13 per cent. The filly situation at Saratoga for the last six years, in tabular form:

	Yearlings	Total Fillies	Per Cent of Fillies	Average Price of Fillies
1933	416	163	39	$ 692
1934	408	161	39	834
1935	548	247	45	850
1936	469	179	38	1,857
1937	528	211	40	1,481
1938	559	245	44	1,676

The colt and filly situation at Lexington and elsewhere shows no definite tendency. At Lexington the filly average dropped 10 per cent, the colts dropped only 5.5 per cent, and the number of fillies (162) remained exactly the same, while there were 13 more colts sold. At other markets, where the number is so small that little dependence can be placed on variations, filly prices rose 15 per cent, while colts fell 7.4 per cent. A possible explanation is that promising colts are being sent to Saratoga by some breeders, whose fillies are retained for smaller sales.

In the table below the Maryland averages are not split out from the others, as there were no similar sales in 1937 with which comparison could be made. At the Maryland sales this year, 60 fillies were sold for an average of $555; 27 colts were disposed of for an average of $664. The number, total prices, and average of colts and fillies, divided into Saratoga, Lexington, and "others," are as follows:

FILLIES

	1937			1938		
Sales	No.	Amount	Avg.	No.	Amount	Avg.
Saratoga	211	$ 312,525	$1,481	245	$ 410,525	$1,676
Lexington	162	80,735	498	162	72,385	447
Others	53	23,680	447	83	42,685	514
Totals	426	$ 416,940	$ 979	490	$ 525,595	$1,073

COLTS

	1937			1938		
Sales	No.	Amount	Avg.	No.	Amount	Avg.
Saratoga	317	$ 947,700	$2,990	314	$ 895,175	$2,851
Lexington	97	67,755	699	110	72,640	660
Others	41	29,890	729	69	46,550	675
Totals	455	$1,045,345	$2,297	493	$1,014,365	$2,058

In the following list, the yearlings are grouped under their sires. The color and sex of each yearling are given first, followed by the dam and the dam's sire. In parenthesis is indicated the place of the sale (S, Saratoga; L, Lexington Fall Sales; C, California; M, Maryland; no letter if sold elsewhere), with the page number of THE BLOOD-HORSE on which report of the sale was made. If a yearling was sold in the period (January-June) covered by Volume 29, the first volume issued in 1938, that fact is indicated by the number 29 preceding the page number. At the extreme right appear the name of the purchaser, the price paid.

***ALCAZAR, b. h., 1931, by Achtoi—Priscilla Carter, by *Omar Khayyam**

B. f., At. Luke McLuke (L531)——Joe L. Smith $ 350
Ch. c., Bona Hortensia, Crusader (L532)
W. T. Crosthwaite 400
Blk. f., Dancing Dora, *Sir Gallahad III (S257)
W. F. Hitt 600
Ch. f., Lady Manager, The Manager (L500)
Dan B. Midkiff 375
†Br. c., Lady Reatha, Mere Play (L500)
W. J. Kennedy 425
Br. f., La Rambla, *Sir Gallahad III (S257)
Joseph B. Ryan 2,000
B. c., My Bonnie, Gallant Fox (S259)
Arnold Hanger 1,800
Ch. c., Norado, Stimulus (S287)
Mrs. Randolph Scott 800
B. c., Pomp and Glory, Man o' War (S258)
Fairview Farms 1,200
B. c., Pomp and Glory, Man o' War (S290)
Bayard Tuckerman, Jr. 550
†By Gallant Sir or *Alcazar.
10 head (1 sold twice), $8,500; average $850.

AMERICAN FLAG, ch. h., 1922, by Man o' War—*Lady Comfey, by Roi Herode

Ch. c., Bottom Dollar, *North Star III (S289)
H. T. McCloud 1,100
Ch. c., Insignia, Star Hampton (S257)
A. E. Reubens 1,500
Ch. c., May Alley, *Star Shoot (S258)
Genevieve B. Travers 1,200
Ch. f., Miss Patterson, *Omond (L499)
C. B. Brown 400
B. c., North Beauty, *North Star III (S256)
Louis Feustel 1,300
5 head, $5,500; average $1,100.

ANNAPOLIS, br. h., 1926, by Man o' War—Panoply, by Peter Pan

B. f., Jalna, The Porter (S256)——Paragon Stable 800
B. f., *Ponova, Pommern (S311) ——T. E. Powers 250

***ARCHAIC, ch. h., 1917, by Polymelus—Keystone II, by Persimmon**

Ch. f., Marine Girl, *Blue Pete (S311)
J. W. C. Simpson 350
B. c., Marne, *Snob II (S311)——W. H. Gallagher 1,050

ARIEL, blk. h., 1925, by Eternal—Adana, by *Adam

Ch. c., Bonnie Bairn, McKinley (L534)
Cromwell Bloodstock Agency 2,700
B. c., Cape Rose, Chance Play (S286)
H. W. Jackson 1,000
Blk. f., Centime, Cudgel (S289)——W L Ranch 5,000
Br. f., Dispel, Display (L532)—L. A. Raily, agent 2,200
Ch. f., Favored, *Axenstein (S289)——Max Hirsch 700
Ch. f., Goldiva, *Golden Guinea (S288)
C. T. Chenery 900
†Gr. f., La Chica, Sweep (S257)——Don Cameron 4,400
Br. f., Nyanza, *Negofol (S286)——W. C. Stroube 1,400
B. c., Pescara, Fair Play (S286)——W. C. Stroube 3,500
Ch. c., Quarante, Fair Play (S289)—W. E. Boeing 1,500
Ch. f., Queenly Way, *Waygood (S286)
H. D. Massey 450
Ch. c., Rose Queen, Busy American (L500)
Dan B. Midkiff 850
B. c., Sable Lady, *Waygood (S286)
British Bloodstock Agency 4,400
Good Reception, b. f.—Sure Thing, Bunting (M658)
John Bopst 500
B. c., Zosara, *Waygood (S286)——W. E. Boeing 1,700
†By *Quatre Bras II or Ariel.
15 head, $31,200; average $2,080.

BALKO, blk. h., 1925, by *Omar Khayyam—Rahu, by Disguise

Star Strewn, b. f.—Astralobe, *Sir Gallahad III (M658) —— Michael Seth 350
Gaudy, br. f., Gilt, Display (M658)—J. A. Healey 625
Br. f., Iristados, Lantados (S256)—Mose Williams 250
B. c., Miss Grace, *Master Charlie (S256)
Duke Montour 250
Ch. c., Postage, Fair Play (M658)
John A. Bell, Jr. 575
Ch. c., Pushover, Sweep (S256)——C. C. VanMeter 250
Br. c., Quarrelsome, *Vulcain (M658)
Yancey Christmas 350
Ch. f., Sweep Out, Sweep On (M658)
H. A. Heckman 1,250
Ch. c., Tee Totum, Display (M658)
C. L. Templeton 475
9 head, $4,375; average $486.

BIG BLAZE, b. h., 1921, by Campfire—Queen of the Hills, by *Knight of the Thistle

Br. c., Galleon Gold, Man o' War (S257)
Earl Sande 300

BILL DANA, br. h., 1932, by *Honeywood—Miss Jane, by Rock View

Billiana, b. f., Canvas, Tarpaulin (C614) Mrs. Selby McCreery 110
Bill's Rose, b. f., Fairy Rose, Trial by Jury (C614) E. J. Heavner 60
Idadana, b. f., Idamede, Runnymede (C614) W. T. Cutler 135
Billstone, br. c., Millstone, *Paicines (C614) Nadette Jones 300
4 head, $605; average $151.

BLACK SERVANT, br. h., 1918, by Black Toney—*Padula, by Laveno

Br. c., Baby Shoes, Bubbling Over (S286) Andy Schuttinger 700
Br. f., Conquest, High Time (S289) Frank Garrett 1,600
B. f., Kippy, Broomstick (S286) Bing Crosby 2,200
3 head, $4,500; average $1,500.

BLACK WARWICK, blk. h., 1931, by Eternal—*Book-Lore, by Chaucer

B. c., My Silesia, My Play (L534) H. S. Bissell 300
B. f., Our Cherrycote, My Play (L534) Frank C. Podesta 325

BLENHEIM (Am.), b. h., 1928, by Blandford (Eng.)—*Flying Squadron, by *Light Brigade

Blenheim Rose, br. f., Bracken, Bracadale (M682) John E. Hughes 200

BLUE LARKSPUR, b. h., 1926, by Black Servant—Blossom Time, by *North Star III

B. f., *Frizeur, *Sweeper (S287) W L Ranch 7,000
Br. c., Menthol, Grand Parade (Eng.) (S256) Falaise Stable 3,700
Br. c., Speed Boat, Man o' War (S257) Don Cameron 13,000
3 head, $23,700; average $7,900.

***BLUE PETE, ch. h., 1921, by Corcyra—Petit Bleu, by Eager**

Ch. c., Mary Barton, *Paragon II (S311) Michael Walsh 350

BOATSWAIN, b. or br. h., 1929, by Man o' War—Baton, by Hainault (Eng.)

Br. f., Amelia, Haste (L532) K. S. Cleveland 300
Ch. c., Honeydrop, *Honeywood (S287) W. H. Hoffman 700
B. f., Ides, *Archaic (S257) Howard Oots 350
B. c., Mollie R., *Spanish Prince II (S287) Don Cameron 700
B. c., Mollie R., *Spanish Prince II (C463) G. W. Stratton 1,050
B. c., Painted Angel, *Polymelian (L531) W. D. Tremaine 550
6 head (1 sold twice), $3,650; average $608.

BOOT TO BOOT, b. h., 1923, by *North Star III—*Padula, by Laveno

Ch. g., Running Star, Missionary (L499) H. A. Spaulding 125
Lt. b. g., Sequester, Rugby (L499) E. Santiago 125

BOSTONIAN, blk. h., 1924, by Broomstick—Yankee Maid, by Peter Pan

Blk. g., Classic, Delhi (L532) Theodore E. Mueller 400
Br. c., Lady Burrows, Sir Martin (S288) Maemere Farm 1,800
Easter Pal, blk. f., Lady Supreme, Supremus (Vol. 29, p. 680) L. L. Davis 825
Br. c., Primdora, Sir Martin (L531) William F. Morgan 1,200
Br. f., Ranee, Black Toney (S288) Mrs. A. Pelleteri 1,200
5 head, $5,425; average $1,085.

***BRIGHT KNIGHT, b. h., 1921, by Gay Crusader—*Sunny Jane, by Sunstar**

B. c., Lady Myra, *Atheling II (L501) George Krehbiel 950
Ch. f., Marcella Miss, *Pharamond II (M682) T. P. Morgan 700
B. f., Miss Hoptown, St. Henry (M683) Donelson Christmas 550
3 head, $2,200; average $733.

***BRIG O' DOON, ch. h., 1921, by Bridge of Earn—Roscobie, by St. Frusquin**

Br. g., Porter's Lamb, The Porter (C614) C. G. Putnam 950

BRILLIANT, ch. h., 1922, by Broomstick—Masda, by Fair Play

Br. c., Ada Blackjack, *Torchbearer (S256) J. J. Troxler, agent 850
Ch. f., Carrie B., *Short Grass (L499) Charles B. Mears 225
Ch. c., Dustsweep, Chance Shot (L534) Jack Rogers 1,350
Ch. f., Evensong, Lucullite (L500) W. C. Rigg 275
Ch. c., Miss Lucky, Pennant (L532) Alex N. Gelb 450
Blk. f., Panza, Pagan Pan (S310) Maemere Farm 2,200
Ch. c., Tinker Bell, Peter Pan (L499) John Cummings 1,200
7 head, $6,550; average $936.

BROADSIDE, br. h., 1924, by Man o' War—*Blue Glass, by *Prince Palatine

Ch. c., North Wind, *North Star III (S257) J. T. Taylor 1,500
B. c., *Royal Dispatch, *Ambassador IV (S257) J. B. Theall 500
B. or br. c., Trifling, Broomstick (S257) Greentree Stable 900
3 head, $2,900; average $967.

BROWN BUD, br. h., 1924, by *Brown Prince II—June Rose, by Myram (Eng.)

B. c., Fair Vixen, Gallant Fox (S256) Shandon Farm 900
B. f., French Doll, Superman (S256) W. F. Hitt 600
B. f., French Doll, Superman (S258) H. L. Straus 650
B. c., Red Mill, Uncle (S256) H. L. Straus 250
B. f., *Sundream, by Syndrian (S256) Scott Harlan 450
5 head (1 sold twice), $2,850; average $570.

***BRUMADO, ch. h., 1916, by Maintenon—Brume, by Prestige**

Star News, ch. c., *Venus, *Star Hawk, *War Cloud or *War Star (M683) Dr. L. M. Allen 450

BUBBLING OVER, ch. h., 1923, by *North Star III—Beaming Beauty, by Sweep

B. f., Anna Liffy, Pebbles (L531) F. W. Cairy 275
Ch. f., Buoyant, *Mont d' Or II (L500) George Pruett 275
Ch. c., Cloverplay, My Play (S258) Mrs. Hugh Good 800
Br. c., Suisun, Boniface (S290) Fairview Farms 1,100
Br. c., Suisun, Boniface (C463) Barney Margalis 750
Ch. f., Weatherime, Saxon (L499) A. D. Steele, agent 500
6 head (1 sold twice), $3,700; average $617.

Recapitulation for 1938

Besides the 983 sales of yearlings by auction in 1938 there were 645 other Thoroughbreds auctioned off during the year. They brought $499,991, average $775. This was a decline of 6 per cent from the 1937 average, almost exactly paralleling the drop in yearling prices. Recapitulation of auction sales in North America for three years:

1936

	No.	Amount	Average
Stallions	15	$ 21,125.00	$1,408
Broodmares	291	173,512.50	596
Weanlings	84	33,335.00	397
Horses in training and 2-year-olds	245	248,625.00	1,014
Total	635	$ 476,597.50	$ 751
Yearlings	892	1,405,255.00	1,575
Grand Total	1,527	$1,881,852.50	$1,232

1937

	No.	Amount	Average
Stallions	12	$ 5,240.00	$ 420
Broodmares	209	103,740.00	496
Weanlings	75	25,475.00	340
Horses in training and 2-year-olds	318	372,868.00	1,173
Total	614	$ 507,323.00	$ 826
Yearlings	881	1,462,285.00	1,660
Grand Total	1,495	$1,969,608.00	$1,317

1938

	No.	Amount	Average
Stallions	11	$ 7,055.00	$ 641
Broodmares	†246	131,487.50	535
Weanlings	52	20,020.00	385
Horses in training and 2-year-olds	336	341,428.50	1,016
Total	645	$ 499,991.00	$ 775
Yearlings	982	1,539,835.00	1,568
Grand Total	1,627	$2,039,826.00	$1,254

†Includes 12 mares sold with foals at side.

BUCK, ch. h., 1921, by Blond Buddy—Beaming Beauty, by Sweep

Ch. c., War Nymph, *War Star (L499)
Dr. A. L. Birch 125

BUD LERNER, b. h., 1920, by The Finn—Dreamsome, by Superman

B. c., *Brunty B., Knight of the Garter (M683)
Elmer Trueman 1,900
Ch. f., Chatelet, Chatterton (M683)____Gary Black 1,000

***BULL DOG, b. or br. h., 1927, by *Teddy—Plucky Liege, by Spearmint**

B. f., Aloof, *North Star III (S287)
Milky Way Farm 6,300
Br. f., Boursecamp, Campfire (S287)
British Bloodstock Agency 4,500
B. f., Brookdale, Peter Pan (S287)
Falaise Stable 3,500
B. c., Fleeting Moments, Pennant (S287)
Falaise Stable 6,100
Dk. gr. f., *Lady in Grey, Roi Herode (S287)
J. P. Jones 4,000
Dk. b. f., Live Time, High Time (S287)
Frank Podesta 1,700
B. c., Luscinia, Luke McLuke (S287)
Frank Podesta 4,000
B. f., Misleading, Sweep (S287)
Christiana Stable 7,000
B. or br. f., Runaway Lass, *Hourless (S287)
Falaise Stable 9,600
Dk. b. c., Sabine, Purchase (S259)
Millsdale Stable 16,000
B. c., Skyblue Pink, Campfire (S289)
W L Ranch 11,000
Dk. b. c., Wild Waters, Wildair (S287)
Milky Way Farm 21,500
12 head, $95,200; average $7,933.

BURGOO KING, ch. h., 1929, by Bubbling Over—Minawand, by Lonawand

B. f., Anna Sweep, Sweep (L532)___D. A. Redfield 850
B. f., Blue Eyed Peggie, Behave Yourself (S286)
W. H. Hoffman 500
Ch. c., Golden Trail, Flittergold (S287)
Mrs. Cary Jackson 900
B. f., Margarete Rose, Golden Maxim (S287)
W. H. Hoffman 500
Ch. f., Phenomina, Dunboyne (S290)
Fairview Farms 450
Ch. f., Phenomina, Dunboyne (C463)
V. H. Woehler 300
Lt. ch. f., Poseur, *Waygood (L531)
J. Lowenstein 700
Ch. c., Sancy, *Johren (L500)
Mrs. Robert Winthrop 700
8 head (1 sold twice), $4,900; average $613.

***BY-PASS II, br. h., 1928, by Phalaris—Communicative, by Poor Boy**

Blk. c., Celebration, High Time (S310)
Mrs. Gustave Ring 2,800
B. c., *Ephyre, Sardanapale (M658)
Yancey Christmas 275
B. c., Modification, High Time (S310)
Mrs. Gustave Ring 2,100
B. c., Oratrix, Campfire (M658)_____Phil Goodwin 500
4 head, $5,675; average $1,419.

BYRD, ch. h., 1924, by Peter Pan—Ruth Law, by Broomstick

B. c., Belle of America, Busy American (L500)
Cromwell Bloodstock Agency 900
B. f., Bright Emblem, Busy American (L500)
G. A. Stellings 150
B. c., Busy Fairy, Busy American (L500)
Cromwell Bloodstock Agency 2,000
B. f., Clipsetta, Busy American (L500)_W. C. Rigg 225
Ch. f., Elma Dear, Bunting (L500)
J. Cleve Durrence 200

Saratoga Fillies and Colts

FILLIES

	No.	Amount	Average
1937	211	$312,525	$1,481
1938	245	410,525	1,676

Gain, $195, or 13.3 per cent.

COLTS

	No.	Amount	Average
1937	317	$947,700	$2,990
1938	314	895,175	2,851

Loss, $139, or 4.6 per cent.

Ch. c., Ino, Busy American (L500)
Cromwell Bloodstock Agency 250
Blk. f., Lady Delhi, Delhi (L500)____Jack Carter 250
Br. f., Queen Clara, Eternal (L500)__M. W. Buck 250
Ch. f., Rosie, Ladkin (L500)____W. J. Brumfield 175
B. c., Wake Up, Jim Gaffney (L500)
John F. Clark, Jr. 300
Br. f., Yen, Last Coin (L500)
Cromwell Bloodstock Agency 300
11 head, $5,000; average $455.

CANAAN, ch. h., 1924, by *Hourless—*La Chananeenne, by Le Samaritain

B. c., June Bush, Chilhowee (L500)
LeMar Stock Farm 300

CANADIAN ENSIGN, b. h., 1926, by Bunting—*Prummenty, by Buckwheat

Ch. c., Ancestress, The Manager or Manager Waite (M682)_____Hugo R. Hoffman 175

***CARLARIS, b. h., 1923, by Phalaris—Carnival, by Martagon**

Br. f., Altitude, High Cloud (S290)
W. H. Gallagher 1,000
Br. c., Atonement, Ballot (S290)_____J. P. Jones 1,500
B. c., Edina, Sun Flag (S290)_____G. R. Bryson 1,600
B. c., Grand Finale, *Spanish Prince II (S290)
G. R. Bryson 600
B. c., High Orpheline, High Cloud (S290)
R. S. McLaughlin 1,400
B. f., Nell McDonald, High Cloud (S290)
Raymond Guest 1,700
Br. f., Nona Marie, *Donnacona (M683)
Joseph B. Kernan 225
Br. c., *Simmy, Neil Gow (S290)___G. R. Bryson 800
B. f., Slipper, *Johren (L501)_____H. Torriente 200
Dk. b. c., Star Stone, Pebbles (S290)
Fairview Farms 600
Dk. b. c., Star Stone, Pebbles (C463)
O. J. Richmond 550
B. c., Zoana, Zeus (L500)_____L. Mills 650
12 head (1 sold twice), $10,825; average $902.

CARUSO, b. h., 1927, by *Polymelian—Sweet Music, by Harmonicon

Ch. c., Blush, *Omar Khayyam (S288)
William Ziegler, Jr. 2,000

***CHALLENGER II, b. h., 1927, by Swynford—Sword Play, by Great Sport**

Br. c., Shell Hole, Man o' War (S310)
Mrs. Randolph Scott 1,600

CHANCE PLAY, ch. h., 1923, by Fair Play—*Quelle Chance, by Ethelbert

Ch. g., Shady Lady, Black Toney (M684)
J. R. Cole 700

CHANCE SHOT, b. h., 1924, by Fair Play—*Quelle Chance, by Ethelbert

Str. ro. c., Colonia, *Stefan the Great (S287)
Clyde Phillips 4,700
Br. f., Fair Brown, Black Toney (S257)
A. C. Long 400
Gr. f., Fairest, *Stefan the Great (S257)
B. N. Kane 1,050
B. c., Martinique, Blue Ensign (S289)
Maemere Stable 1,000
4 head, $7,150; average $1,788.

CHARLEY O., br. h., 1930, by *Hourless—*Clonakilty, by Catmint

B. c., Bess McCann, *Wormleighton (L531)
John F. Clark, Jr. 300
Lt. br. f., Betty Hanes, *Wormleighton (L531)
Fred Allen 200
†Blk. c., Handy Ann, Astronomer (L534)
M. Geyer and G. M. Jordan 225
†Charley O., Peter Hastings or Charley O.
3 head, $725; average $242.

CHEROKEE, b. h., 1920, by Sweep—Fontarabia, by *Oddfellow

B. f., Comforting, Sweep On (L532)____A. Moore 250
B. f., Geraldine Flynn, Sweep On (L532)
F. P. Letellier 375
B. f., Greed, *McGee (L532)
M. Geyer and G. M. Jordan 225
Ch. f., Help, *Frizzle (L532)_____J. B. Maher 250
Ch. f., Love Me, *McGee (L532)
Mrs. C. H. Church 300
5 head, $1,400; average $280.

***CHICLE, b. h., 1913, by Spearmint—Lady Hamburg II, by Hamburg**

B. c., Brusher, Whisk Broom II (S289)
B. N. Kane 1,600
B. c., Burgee, Pennant (S257)____B. F. Whitaker 2,000

CLAIBORNE-ELLE

Paris, Kentucky — *Season of 19*

*BLENHEIM II

Br., 1927, by Blandford—Malva, by Charles O'Malley

Fee $2,500 (Book Full) No Return

*JACOPO

Br., 1928, by Sansovino—Black Ray, by Black Jester

Fee $500 (Book Full) Return

A stakes winner in England. *Jacopo sired 11 2-year-old winners in 1937, including Jacola, winner of the Selima Stakes and best 2-year-old filly of the year, also winner of Laurel Stakes, Maryland and Washington Handicaps in 1938. *Jacopo also sired Sir Raleigh, Francesco, Sansalvo, Dixiana (one of the best 2-year-olds in France in 1938), etc.

HARD TACK

(Wheatley Stable)

Ch., 1926, by Man o' War—Tea Biscuit, by *Rock Sand

Fee $1,000 Return

Sire of Seabiscuit, handicap champion of 1937 and one of world's greatest money-winners. Also sire of Stormscud (winner 1938 Kent Handicap), and the stakes winners Grog, Porcellus, etc.

*ALCAZAR

(Belair Stud)

B., 1931, by Achtoi—Priscilla Carter, by *Omar Khayyam

Fee $250 Return

*Alcazar won the Houghton, Norman Court, Lowther, Limekiln Stakes, October Nursery, Ebor (under 117 pounds, record weight for 3-year-old) Handicaps, Penrhyn Cup, Chesterfield Cup, Doncaster Cup, Bentinck Welter Plate, was second in Ascot Gold Cup, Queen's Plate, Jockey Club Cup, etc. His first foals are yearlings.

DIAVOLO

(Wheatley Stable)

Ch., 1925, by Whisk Broom II—Vexatious, by Peter Pan

Fee $500 Return

Diavolo was a stakes winner of 10 races and $107,540. Of the 62 foals in his first four crops 49 are winners, including the stakes winners Matterhorn, White Cockade, Lavengro, Faust, Teufel, (all 1938 stakes winners), Mars Shield, Misled, Irksome, etc.

Return for one year if mare does not prove in foal. Return to be claimed by January 1, 1940.

*SIR GALLAHAD III

B., 1920, by *Teddy—Plucky Liege, by Spearmint

Fee $1,500 (Book Full) No Return

FLARES

(Belair Stud)

B., 1933, by Gallant Fox—Flambino, by *Wrack

Fee $1,000 (Book Full) Return

Flares raced only in England. He won Ormonde Plate, Newmarket Stakes, Dullingham Stakes, Princess of Wales' Stakes, Burwell Stakes, Lowther Stakes, Champion Stakes and Ascot Gold Cup, beating Buckleigh, Senor, Victrix (top handicap horse in France), and others in one of the fastest times ever recorded for the race.

OMAHA

(Belair Stud)

Ch., 1932, by Gallant Fox—Flambino, by *Wrack

Fee $1,000 (Book Full) Return

Winner of nine races and $154,755, Omaha was the best 3-year-old of his year. He was a stakes winner in England and America and was beaten a nose in the Ascot Gold Cup. Omaha entered the stud in 1938. He is a brother to the Ascot Gold Cup winner Flares. His dam was a stakes winner and also produced Fleam (Acorn Stakes, etc.), etc. Omaha's second dam is the stakes-winning mare *Flambette, a daughter of *Durbar II.

SNARK

(Wheatley Stable)

B., 1933, by Boojum—Helvetia, by *Hourless

Fee $500 (Book Full) Return

Snark was a race horse of brilliant speed. In 1937 he set a world's record for 6½ furlongs and in 1938 ran 1¼ miles in 2:01⅖ to win the Suburban Handicap. His victories included the Great American Stakes at two. Snark did not race at three. At four he won the Metropolitan, Queens County, and Rochambeau Handicaps, was second in Narragansett Special and What Cheer Handicap. In addition to the Suburban Handicap, Snark also won the Paumonok Handicap in 1938, carrying 132 pounds.

A. B. HANG

Phone 393

ERSLIE STALLIONS

on 1939

Charlottesville, Virginia

STIMULUS

Ch., 1922, by Ultimus—Hurakan, by Uncle

Fee $1,000 (Book Full) Return

GALLANT FOX

(Belair Stud)

B., 1927, by *Sir Gallahad III—Marguerite, by Celt

Fee $1,500 (Book Full) Return

One of America's greatest horses. Winner of 11 races and $328,165, fourth on list of world's big money-winners. Sire of Flares (winner Ascot Gold Cup, etc.), Omaha (leading money-winner of 1935), Granville (leading money-winner of 1936). Brother to Foxbrough, top of English Free Handicap for 1938.

*BOSWELL

(Belair Stud)

B., 1933, by Bosworth—Flying Gal, by *Sir Gallahad III

Fee $500 (Book Full) Return

Boswell raced four seasons in England and won several of that country's most important stakes. As a 2-year-old he won the Hurst T. Y. O. Stakes, was third in the Alington Stakes in three starts. At three *Boswell won the St. Leger (beating Fearless Fox, Mahmoud, Rhodes Scholar, etc.), was second in the Lingfield Park Plate, etc. In 1937, as a 4-year-old, *Boswell won the Eclipse Stakes (beating Daytona, Monument, Rhodes Scholar, and others), was placed in other stakes.

REIGH COUNT

(Leona Farms)

Ch., 1925, by *Sunreigh—*Contessina, by Count Schomberg

Fee $500 Return

Reigh Count was the best horse of any age in America in 1928 and won Coronation Cup in England. Reigh Count won 12 of his starts and $180,795. Reigh Count is sire of the stakes winners Rudie, Conte, Grey Count, Count Stone, Lady Reigh, Our Count, Count Arthur, Contessa, Ima Count, Her Reigh, Gov. Chandler, etc.

IANCOCK

Paris, Kentucky

STANDING AT ELLERSLIE STUD

Charlottesville, Virginia

*FORAY II

Gr., 1934, by Tetratema—Black Ray, by Black Jester

Fee $500 (Book Full) Return

*Foray was rated the best 2-year-old of his year in England. He was placed at the top of the Free Handicap with 133 pounds. He won six of his nine starts, was second in the other three. At three and four he proved himself one of the fastest horses in England. His sire, Tetratema, was one of the fastest horses in England and a sire of extreme speed. His dam, Black Ray, was a stakes winner and is the dam of six stakes winners, including *Jacopo and Eclair. *Jacopo was rated with Portlaw at the top of the Free Handicap of 1930, and Eclair was rated even with Black Betty at the top of the 3-year-old fillies of her year.

POMPEY

B., 1923, by *Sun Briar—Cleopatra, by Corcyra

Fee $750 (Book Full) Return

Pompey won 13 races, including the Futurity, and $143,495. He has sired Pompoon, Ladysman, Osculator, Polonaise, Outdone, Strabo, Birch Rod, Ridge, etc. Leading sire of money-winning 2-year-olds in 1932 and 1936. Third on list of leading sires in 1932, fourth in 1933.

TINTAGEL

B., 1933, by *Sir Gallahad III—Heloise, by Friar Rock

Fee $250 Return

Tintagel entered the stud in 1938. He was the leading 2-year-old of his year, winning the Futurity, was second in Arlington Futurity, and was unplaced only twice. Tintagel also was a winner at three and four. Heloise also produced Dinner Date and Sgt. Byrne, and is a sister to Emotion, stakes-winning mare and dam of High Strung, etc.

We reserve the right to reject any mare physically unfit.

B. f., Hasten, *Carlaris (S288)--------B. N. Kane 700
B. f., Norther, *Wormleighton (L531)
Roscoe Goose 650
B. f., Over the Moon, Broomstick (S257)
Mrs. A. Pelleteri 2,000
B. f., Panette, Peter Pan (L499)
Dan B. Midkiff 1,300
6 head, $8,250; average $1,375.

CHIEF FLYNN, br. h., 1920, by *Pataud—Stella's Shadow, by *Ogden

Lt. ch. c., Lois Gaulois, by *Coq Gaulois (S310)
N. S. Williams 600

CLOCK TOWER, br. or blk. h., 1928, by *Snob II—Daylight Saving, by *Star Shoot

B. c., Beautiful One, Chatterton (S256)
J. T. Taylor 500

***COHORT, b. h., 1925, by Grand Parade—Tetrabbazia, by The Tetrarch**

B. f., Czycle, *Rire aux Larmes (S286)
H. R. Bain 900
B. c., Dashing Widow, Bud Lerner (S287)
Don Cameron 3,000
B. c., Electro, Electioneer (S286)----J. B. Theall 600
B. f., Emancipate, Upset (S286)----W L Ranch 700
Ch. c., Honey Trace, Abbots Trace (S289)
N. S. Brown 3,600
B. c., Lady Fair Play, Fair Play (S289)
N. S. Nelson 1,200
B. c., Lucina, *Light Brigade (S286)
J. T. Taylor 3,000
Ch. c. ,Lunetta, Luke McLuke (S289)
H. T. McCloud 3,800
Ch. f., Mina Over, Bubbling Over (S286)
H. P. Metcalf 2,000
Ch. c., Miss Mischief, Dick Finnell (S289)
Fairview Farms 1,400
Ch. c., Miss Mischief, Dick Finnell (C463)
Harry Curland 1,300
B. or br. c., Pennant Girl, *Rire aux Larmes (S286)----------W L Ranch 3,500
Br. f., Rail On, On Watch (S286)----Howard Oots 1,000
13 head (1 sold twice), $26,000; average $2,000.

***COQ GAULOIS, gr. h., 1915, by Royal Dream—Confiserie, by Le Basilic**

B. f., *Airy Fairy, Cicero (M682)----J. Reynolds 300

CRACK BRIGADE, br. h., 1927, by *Light Brigade—Crack o' Doom, by Ultimus

B. f., Stepping Star, Danger Rock (S310)
Milton Mason 300

CRUSADER, ch. h., 1923, by Man o' War—Star Fancy, by *Star Shoot

B. f., Cherry Cross, Cherokee (L499)
Dr. A. L. Birch 250
Ch. f., Polly Pledge, *Archaic (S257)
A. G. Robertson 700
B. f., Shaker Maid, The Porter (L531)
Miss Nan O'Malley 1,000
B. c., Talented, *Chicle (S289)----W. H. Hoffman 1,200
4 head, $3,150; average $788.

***CYNIC, br. h., 1928, by Captain Cuttle—*Sceptical, by Buchan**

B. f., Fannie Kruter, Magneto (L500)
W. Ridenour 150
Br. or blk. c., Queen's Token, Spur (L534)
W. S. Baker 175

DAN BUNTY, ch. h., 1932, by *Dan IV—Bunty, by Bunting

Ch. c., Betty Beau, Blazes (L499)
Miss Dorothy Bissell 175
B. f., Lake Erie, King Gorin (L499)--J. G. Elder 150
B. c., Rainfall, Thunderstorm (L499)
Robert M. Young 190
Ch. f., Skittish, Headstrong (L499)-T. E. Powers 150
4 head, $665; average $166.

DARK HERO, blk. h., 1928, by *Herodot—Sunwina, by *Sun Briar

Dk. b. f., Sweet Polly, *Polymelian (L532)
Mrs. K. Weil 250

DIAVOLO, ch. h., 1925, by Whisk Broom II—Vexatious, by Peter Pan

B. f., Blustery, *Sun Briar (L500)
J. Graham Brown 600
B. f., Bonny Barry, *Sir Gallahad III (S259)
A. G. Robertson 1,000
Ch. f., *Escapade II, Tetratema (S259)
T. S. Bragg 2,000
Ch. f., Girl in Armor, *Sir Gallahad III (S259)
W L Ranch 3,200
Ch. f., King's Idyll, *Sir Gallahad III (S259)
British Bloodstock Agency 3,600
B. f., Kitty Williams, Granite (L500)
J. C. Ward, agent 400
Ch. c., March Hare, Mad Hatter (L500)
A. G. Tarn 600
Ch. c., Marshmallow, Campfire (S258)
Mrs. John N. Franklin 600
Ch. c., Stonechat, Chatterton (S259)
Milky Way Farm 3,600
B. c., Symphorosa, *Light Brigade (S259)
W L Ranch 1,200
10 head, $16,800; average $1,680.

DISPLAY, b. h., 1923, by Fair Play—*Cicuta, by *Nassovian

B. f., Avengeance, Macaw (L532)
Joseph DeSopo 600
Br. c., Baby Buzzard, Black Toney (S289)
Mrs. A. Pelleteri 1,500
Br. c., Chalet, Uncle (S289)----------Joe Morris 1,500
Br. c., Cherry Court, Black Jester (Eng.) (S289)
Foxcatcher Farms 3,600
Br. g., Columbia, *Light Brigade (L534)
F. J. Demary 300
Br. c., Exempt, *Waygood (S286)--Don Cameron 600
Br. c., Exempt, *Waygood (C463) ---C. H. Lauck 350
Br. c., Flighty Anna, Flight of Time (S289)
H. O. H. Freylinghuysen 8,100
Ch. f., Glacial, *Hourless (S289)------J. P. Smith 800
B. c., Imaginary, *Swift and Sure (S289)
Conn Smythe 1,100
B. c., Martha Washington, *Brown Prince II (S289)----------F. Ambrose Clark 1,600
B. f., Ornate, Gay Crusader (Eng.) (S289)
Peter Vischer 550
Ch. f., Oroya, *Master Charlie (M658)
D. J. Sullivan 700
Br. f., St. Clare, *St. Germans (M658)
C. B. Asher, agent 400
Ch. c., Vixen Lassie, Sir Barton (S289)
Millsdale Stable 1,700
15 head (1 sold twice), $23,900; average $1,593.

DR. FREELAND, ch. h., 1926, by *Light Brigade—Toddle, by Celt

Blk. c., Dreadnaught, Man o' War (S287)
Christiana Stable 3,000

DOMINANT, br. h., 1913, by Delhi—Dominoes, by Domino

Blk. f., Ruth Ware, Peter Quince (L534)
L. J. Connor 550

DON LEON, ch. h., 1928, by Lee O. Cotner—Water Willow, by Rapid Water

Ch. c., Lureen, Stimulus (L534)
J. H. P. Richards, agent 1,000
Br. c., Miss Emma, *Star Hawk (L534)
M. B. Goff 475
Ch. c., My Claire, Sunference (L531)--Bryant Ott 400
3 head, $1,875; average $625.

***DONNACONA, b. h., 1917, by *Prince Palatine—Kildonan, by Ladas**

B. f., Godiva, Coventry (M683)---James Heckter 250
B. g., Laura Frechting, *Brummel (M683)
J. Fred Offutt 400
B. g., Light Cat, *Light Brigade (M683)
W. E. Johnson 600
B. f., Marjorie Mai, Zeus (M683)----T. A. Sears 425
B. f., Nanci Bell, Danger Rock (M683)
S. B. Berry 275
Ch. f., Neat Girl, Danger Rock (M683)
S. S. Janney, Jr. 650
Ch. f., Queen of Wenonah, Sir Martin (M683)
Frank Shenski 150
B. f., Satin Finish, *White Satin (M683)
Dr. L. M. Allen 275
B. f., Stola, Marathon (M683)----Louis Campbell 175
9 head, $3,200; average $356.

DRESS PARADE, ch. h., 1923, by Man o' War—Trasher, by Trap Rock

Time o' War, ch. f., Kathleen J., High Time (M683)----------Mrs. Alfred I. du Pont 650

DUNLIN, ch. h., 1920, by Fair Play—Dona Roca, by *Rock Sand

Ch. c., Miss Trooper, *Strolling Player (S278)
Dr. E. R. Plunkett 1,150
Ch. c., On Top, Ultimus (S287)-----Don Cameron 2,900
Ch. f., Porteuse, The Porter (M683)-A. J. Rogin 525
3 head, $4,575; average $1,525.

EMISSARY, b. or br. h., 1922, by *Ambassador IV—Temptation, by Sweep

B. c., Don't Peep, Captain Alcock (L499)
H. S. Bissell 125

EPITHET, ch. h., 1928, by *Epinard—Fairy Wand, by *Star Shoot

Ch. f., Thegither, Meridian (L534)
Cromwell Bloodstock Agency 300

EQUIPOISE, ch. h., 1928, by Pennant—Swinging, by Broomstick

B. c., *Air Fleet, Hainault (S288)
J. M. Roebling 3,700
Ch. f., Rueful, *St. Germans (S288)--Belair Stud 4,600

FLAG POLE, ch. h., 1929, by American Flag—Broomotta, by Broomstick

Ch. c., Minette, Friar Rock (S310)
Mrs. Randolph Scott 1,300
B. c., Smart Set, Upset (S286)-----W. B. Streett 900

FLYING HEELS, b. or br. h., 1927, by Flying Ebony—Heeltaps, by Ultimus

Ch. f., Bonnet, *Dis Donc (L531)--Dan B. Midkiff 900
Br. f., Comsora, The Commoner (S257)
W. H. Gallagher 400
Ch. c., Facetious, *Sea King (S286)--F. E. Dixon 2,100
B. f., Fortuna Mia, *Axenstein (S290)
Snow White Stables 450
Ch. f., Gaffney Queen, Jim Gaffney (S257)
A. C. Long 250
Ch. f., Gaffney Queen, Jim Gaffney (C463)
Mrs. Polakoff 500
B. f., Glee, John P. Grier (S257)------Clay Ward 500
Br. f., Lady Kiev, *Kiev (L532)----Alex N. Gelb 550
B. c., Let Her Fly, *Pataud (S289)
Harry Giddings 2,700
Br. c., *Masking, Oversight (S257)
Don Cameron 7,200
B. c., Molvina, *Jusqu'au Bout (S256)-A. L. Aste 900
B. c., Sweep Maid, Sweep (S258)--Peter F. Gene 4,000
Ch. f., Tinder, Sir Martin (S258)--Peter F. Gene 3,000
13 head (1 sold twice), $23,450; average $1,804.

GALLANT FOX, b. h., 1927, by *Sir Gallahad III—Marguerite, by Celt

Ch. c., *Apparition, *Sweeper (S259)--W L Ranch 6,400
B. c., Bonne Etoile, *Wrack (S258)
J. H. Whitney 14,000
Ch. f., Bonnie Maginn, *War Cloud (S257)
S. W. Labrot 1,500
Ch. f., (dead) Cozy Time, High Time (S257)
Thomas Piatt 950
B. f., Felisa, Toro (S259)----------Don Cameron 1,200
B. c., Gay Music, *Royal Minstrel (S259)
Belair Stud 4,100
B. f., Hurry 'Long, *Omar Khayyam (S259)
W L Ranch 1,400
B. c., Kestrel, *Wrack (S259)-------Howe Stable 6,800
B. f., Light Eagle, *St. Germans (S259)
E. H. Augustus 2,800
B. f., Minerva, *Ambassador IV (S257)
G. H. Knapp 4,100
Ch. c., My Risk, Campfire (S258)
B. F. Whitaker 5,400
B. f., Stony Stare, Campfire (S259)----H. R. Bain 2,700
Ch. f., *Tetra Lass, Tetratema (S257)
Neil Newman 1,100
13 head, $52,450; average $4,035.

GALLANT SIR, b. h., 1929, by *Sir Gallahad III—Sun Spot, by *Omar Khayyam

B. c., Bright Moon, Busy American (L534)
Roscoe Goose 750
B. c., For Keeps, *Atheling II (Vol. 29, p. 680)
Tollie Young 600
B. c., For Keeps, *Atheling II (L534)
Joseph Metz 700
Br. f., Marsh Fire, *Under Fire (L499)
A. D. Steele, agent 800
Ch. c., Struggles, Ballot (S286)
J. Y. Christmas 1,600
B. f., Viva America, *McGee (S260)
R. A. Van Clief 1,500
6 head (1 sold twice), $5,950; average $992.

***GINO, gr. h., 1930, by Tetratema—Teresina, by Tracery**

Gr. f., Capture, Bud Lerner (S260)--Charlton Clay 1,200
Ch. f., Dark Fairy, *Traumer (S260)
Cosgrave Stable 1,100
Dk. b. f., Dark Goddess, *Traumer (S260)
Alvin Untermeyer 1,100
Lt. b. c., Sun Dancer, *Sun Briar (S260)
John Cummings 3,000
Ch. c., Sun Edah, *Sun Briar (S260)
Victor Emanuel 2,300
Steel gr. c., Sun Edna, *Sun Briar (S260)
Raymond Guest 2,700
Br. c., Sun Lightship, *Sun Briar (S260)
William Ziegler, Jr. 1,100
Ch. c., Sunmagne, *Sun Briar (S260)-W L Ranch 2,000

Torchilla

Bay, 1924, by *Torchbearer—Chilla, by *Alvescot.

—

A record equaled by few sires, living or dead.

- 80% Of His Foals Are Winners
- 90% Of His Starters Are Winners
- His Foals Have Averaged Winning 6.7 Races Each
- His Starters Have Averaged Winning 7.5 Races Each
- His Winners Have Averaged Winning 8.4 Races Each

SIRE OF 22 WINNERS OF 96 RACES IN 1938

An Average of 4.4 Races Per Winner

Crop	Foals	Starters	Winners	Races Won
1930	6	5	4	49
1931	8	8	8	76
1932	10	9	8	68
1933	8	8	8	53
1934	10	7	6	53
1935	7	7	5	29
	49	44	39	328

The foregoing figures do not include Torchilla's 2-year-olds of 1938 or two other foals, one of which died as a yearling and one which was never named. He had nine 2-year-olds in 1938. Two started, one was a winner, and the other (a twin) placed. The remaining seven, all property of Torchilla's owner, were not trained for 2-year-old racing because of their owner's duties as trainer for another stable.

Torchilla's get are sound, durable horses, and can run over all kinds of tracks. They have won from five furlongs to 2⅛ miles. Torchilla's average of winning races per horse is one of the greatest to be found. He has been bred to few outside mares.

$250 **For Live Foal**

—

FEW ACRES FARM
(Clyde Van Dusen)
Todds Road **Lexington, Ky.**

Sun Meadow

Bay, 1928

Sun Meadow	*Sun Briar	Sundridge
		*Sweet Briar II
	Red Clover	Disguise
		Blue Grass

13 Foals — 12 Winners

His Other Foal Has Placed

Sun Meadow has 13 foals to reach racing age in his first two crops, and 12 of them are winners. They include Emma Bly, Schley Nurse, Suntime, Royal Business, and Rocky Meadow from his first crop, and the 1938 2-year-old winners Suneen, Sun Girl, Culdee, Balloter, and Meadow Morn from his second crop.

Sun Meadow himself won 10 races and $37,551, including Sanford Stakes, Grab Bag, Campfire, Ballot, Mt. Washington, Pimlico Spring, Jennings Handicaps, second in Belmont, Lawrence Realization, Kenner Stakes, Metropolitan, Dixie Handicaps, third in Saratoga Special, Travers Midsummer Derby, Suburban Handicap.

FEE $100

Visiting mares boarded at $35 a month.

HOMELAND FARM

Middleburg (William F. Hitt) Virginia

Harmony Hollow Stud

Harbourton, New Jersey

CASE ACE

B. h., 1934

CASE ACE	*Teddy	Ajax	Flying Fox
			Amie
		Rondeau	Bay Ronald
			Doremi
	Sweetheart	Ultimus	Commando
			Running Stream
		Humanity	*Voter
			*Red Cross IV

No. 1 family.

His tail female traces to Roxelane and Rouge Rose, the dams of Roi Herode and Bend Or, respectively. Won Arlington Futurity, Illinois Derby, etc. Track record, Arlington, five furlongs in :58⅖.

Fee $500

WITH ONE YEAR RETURN
Approved mares only

Address:

J. M. ROEBLING
640 South Broad St.
Trenton, N. J.

Gr. c., Sun Roma, *Sun Briar (S260)
Dr. R. L. Humphrey 2,000
Str. ro. f., Sun Stream, *Sun Briar (S260)
Mrs. E. H. Augustus 1,900
Ro. f., Suntrite, *Sun Briar (S260)
Millsdale Stable 800
Steel gr. f., Sunwina, *Sun Briar (S260)
Dr. F. G. Crittenden 1,200
12 head, $20,400; average $1,700.

GOLD HANDLE, br. h., 1925, by Black Toney—*Scramble, by Le Melior

Br. c., Ethnea, *Star Shoot (Vol. 29, p. 631)
E. W. Donough 150
B. c., Little Daughter, *Ogden (Vol. 29, p. 631)
John Nicol 125

GOOD ADVICE, b. h., 1930, by Wise Counsellor—Wise Mother, by Von Tromp

B. f., Allene B., Jock (L499)____W. E. Tremaine 275
Ch. f., Easter Joy, Gnome (L534)
John F. Clark, Jr. 300
B. f., Enola B., Upset (L534)_____H. S. Bissell 250
Br. f., Favorite Lady, *Ambassador IV (L499)
Neville Dunn 375
Br. c., Game Feathers, *Coq Gaulois (L499)
Joe L. Smith 475
Blk. f., Grecian Beauty, Upset (L499)
John F. Clark, Jr. 200
Ch. c., Jeano, Dick Welles (L499)
Theodore E. Mueller 450
B. c., Light Charge, *Light Brigade (L499)
Miss Dorothy Bissell 450
Ch. f., Lovely Nettie, Lovely Manners (L534)
Ed Janss, agent 250
B. f., Peggy Atkins, Jack Atkin (L499)
John F. Clark, Jr. 200
Br. c., Sun Kiss, *Peep o' Day (L500)
Mrs. Cary Jackson 550
B. f., *The Amazon II, *Hollister (L499)
Arthur McCash 250
12 head, $4,025; average $335.

***GRANDACE, blk. h., 1925, by Grand Parade—*Trace, by Tracery**

Br. f., Daisy Carter, Irish Gentleman (S286)
H. D. Massey 350
B. f., Ethel Vale, Watervale (S287)
H. D. Massey 250
B. c., Gayoso, High Time (S289)____Howe Stable 5,000
Ch. g. (twin), Last Inning, High Time (L501)
David Bryant 150
Ch. f. (twin), Last Inning, High Time (L501)
J. Cleve Durrence 150
Br. c., Lady Wind, Fair Wind (S287)__A. Gazzale 400
Ch. c., Merry Time, High Time (S289)
Maemere Farm 3,100
B. f., Miss Henry, *Pataud (L500)_Dan B. Midkiff 275
Br. f., Miss Wren, *Chicle (L532)___Howard Oots 425
Ch. f., Rosy Tint, High Time (L532)_Ralph Lewis 350
Br. c., San Isabel, High Time (L500)
J. T. Flanagan 800
Ch. c., Windlass, Man o' War (S258)
William Ziegler, Jr. 4,800
12 head, $16,050; average $1,338.

GREY COAT, gr. h., 1926, by Gnome—*Lady Grey, by Grey Leg

Ch. c., Wooden Doon, Trojan (M969)
Mrs. Maurice Ogle 125

GRAND TIME, ch. h., 1930, by High Time—*La Grande Armee, by Verdun

B. c., Aquitania, *Light Brigade (M683)
Yancey Christmas 1,050
Ch. f., Comice, *Waygood (M683)__Harold Norris 800
B. c., Dunciad, Dunlin (M683)
Yancey Christmas 1,400
Ch. f., Feathers, John P. Grier (M683)
Harold Norris 750
Furr Buckle, b. f., Golden Ann, Polydor (M683)
Gary Black 500
B. c., Lady Alberta, *Knight of Kilcash (M683)
W. E. Barloe 900
B. f., Lady Gossip, Busy American (M683)
Alfred L. Quinn 1,000
Blk. f., Larissa, *Sir Gallahad III (M683)
Douglas S. Conoley 1,000
Ch. f., *Rose Goes, by He Goes (M683)
Harold Norris 600
Blk. f., *Toiard, Achtoi (M683)___Alfred L. Quinn 1,000
Ch. f., Verdun, Dunlin (M683)____J. Fred Offutt 300
11 head, $9,300; average $845.

HADAGAL, b. h., 1931, by *Sir Gallahad III—*Erne, by White Eagle

B. g., Dick's Daughter, Dick Finnell (L534)
J. D. Murphree 350

B. f., *Karry On II, Hurry On (L534)
J. H. P. Richards, agent 500
B. c., Pan of Roses, Peter Pan (S259)
Don Cameron 2,500
Ch. f., Persian Lady, *Omar Khayyam (L500)
Dan B. Midkiff 350
B. f., Waukulla, *Chicle (L499)__W. T. Brumfield 175
B. f., Wisecrack, *Vulcain (M682)
B. Frank Christmas 3,500
6 head, $7,375; average $1,229.

HALCYON, b. h., 1928, by Broomstick—Prudery, by Peter Pan

B. c., Enactment, Pompey (S288)_____B. N. Kane 1,100
Br. c., Friarbell, Friar Rock (S288)
Hirsch Jacobs 900
B. f., Motto, *Sir Gallahad III (S288)
Manhasset Stable 4,200
B. f., Thais, *Sun Briar (S288)_____Regan Farm 1,050
B. c., Transit, *Chicle (S288)_____A. C. Ernst 7,700
5 head, $14,950; average $2,990.

HALLUCINATION, ch. h., 1920, by *Pitzwilliam—Pleasant Dreams, by Trap Rock

Ch. f., Lady Barrons, Blind Play (L534)
W. J. Brumfield 175
Ch. f., Miss Chiniquy, *Huon (L534)
Ed Janss, agent 275
Ch. c., Our Pet, Noah (L499)_____E. Santiago 150
Ch. f., Voila, Tryster (L534)____Ed Janss, agent 200
4 head, $800; average $200.

***HAPPY ARGO, b. h., 1923, by Argosy—Happy Hours, by St. Monans**

Dk. ch. c., Flying Wind, *Strolling Player (S310)
Mrs. Randolph Scott 3,100
B. c., Georgia Rose, Sweep (S287)
A. G. Robertson 800
B. f., Minnant, Pennant (S310)__N. S. McCarthy 1,000
Dk. b. f., *Mischief, Aberglaube (S256)
D. C. Harrison 400
Gr. f., Treadhaven, *Sir Greysteel (S256)
A. Pelleteri 1,400
5 head, $6,700; average $1,340.

HAPPY TIME, br. h., 1925, by High Time—Little Blossom, by Dick Finnell

Ch. f., Anna Mac, Uncle (M683)_D. J. Sullivan III 250
Ch. f., Diana R., *Sir Greysteel (M683)
Irwin Fisher 350
B. c., Marlene, *St. Germans (S256)
J. Y. Christmas 350
Br. c., Reigh Shot, *Sunreigh (M683)
Clay Sutphin 375
4 head, $1,325; average $331.

HARD TACK, ch. h., 1926, by Man o' War—Tea Biscuit, by *Rock Sand

Ch. c., Alice Harris, *Ambassador IV (S259)
Milky Way Farm 10,500
B. f., Dryad, Peter Pan (S257)_____J. T. Taylor 1,600
B. f., Herade, Peter Pan (S258)
William Ziegler, Jr. 500
Br. f., Joan of Kent, Granite (L531)
C. S. Howard 700
Br. f., *Lady Argos, Argos (S258)___J. B. Theall 1,200
B. c., Lady Consul, Campfire (S259)__W. F. Hitt 3,700
Ch. f., Luminosa, Blue Larkspur (S257)
W. C. Stroube 850
B. c., Nancy Clay, *Wrack (S259)__Don Cameron 6,300
Ch. f., Oxlip, Pompey (S258)__Brandywine Stable 2,100
Ch. f., Pond Lily, Ultimus (S286)
William F. Morgan 1,400
Ch. c., Rose Dawn, Pennant (L531)_Alex N. Gelb 750
Ch. c., Rose Dawn, Pennant (L535)__I. J. Collins 500
Ch. f., Stretch Call, Upset (S258)
Miss H. W. Bingham 1,300
Br. f., Sundina, *Sun Briar (S259)____H. R. Bain 1,600
Ch. c., Torietta, Toro (S258)__Brandywine Stable 6,500
B. c., Vermiculite, *Light Brigade (S256)
Don Cameron 2,600
16 head (1 sold twice), $42,100; average $2,631.

HASTE, b. h., 1923, by *Maintenant—Miss Malaprop, by *Meddler

B. c., Arbor, Fair Play (S286)
British Bloodstock Agency 4,200
B. f., Brandon Rose, Olambala (S289)
A. G. Robertson 1,000
B. c., Epingle, *Epinard (S288)
British Bloodstock Agency 4,600
Ch. f., *La Montagne, Verdun (S257)
C. C. VanMeter 500
Ch. f., Pocket Book, John P. Grier (S258)
A. C. Long 425
Ch. f., Pocket Book, John P. Grier (C463)
Mervyn Leroy 850
Br. f., *Song Bird, Thrush (S257)_C. C. VanMeter 200
B. f., *Triumph II, *Stefan the Great (S260)
H. R. Bain 1,100
Ch. f., Unconcerned, John P. Grier (S258)
B. N. Kane 700
B. c., White Lies, John P. Grier (S260)
T. B. Martin 3,600
10 head (1 sold twice), $17,175; average $1,718.

Yearlings Broken, horses wintered. Address Tom B. Young, Lexington, Ky.

AMERICAN TURF ASSOCIATION
Incorporated

CHURCHILL DOWNS
Louisville, Ky.

LATONIA JOCKEY CLUB
Covington, Ky.

LINCOLN FIELDS JOCKEY CLUB
Crete, Ill.

SEASON 1939

CANNADAY FARM
Sparks, Maryland

ACTION
CHESTNUT HORSE, 1929
(Property of Hirsch Jacobs)

ACTION	Olambala Ch., 1906	*Ornus	Bend Or
			Ashgrove
		Blue and White	Virgil
			Madam Dudley
	Violet Play Br., 1920	Fair Play	Hastings
			*Fairy Gold
		Violet Ray	*Rock Sand
			Lady Violet

ACTION won at two, three, four, five, six, seven and nine, showing great speed, gameness and versatility as a performer. Racing on the flat up to four, during which season he won seven races including the Orange State Handicap at Tropical Park, new track record for 1 1-16 miles of 1:44⅕—Action was put to jumping at five.

ACTION raced in eight steeplechases, winning three, second in three and third in two. In the last of these he established a new record in the Shannon River Steeplechase at Saratoga, carrying 146 lbs. two miles in 4:20⅗.

ACTION returned to flat racing at seven, winning 11 races out of 13 starts, including seven straight wins. Action won the Manhattan Handicap, Aqueduct Handicap, Edgemere Handicap and Woodmere Claiming Stakes, carrying his weight over all distances against all comers.

ACTION broke down for the second time when he bowed at seven causing his retirement to the stud for the 1938 season. This year he returned to the races after the breeding season, winning three more races before retiring sound for the season.

ACTION has won 29 races; has placed second 15 times; third, 17 times, winning in all $39,495 "The Hard Way."

ACTION is a sure foal getter, having stopped all of his 1938 mares.

FEE: $200 and return in 1940 if the horse is alive and in our possession. 50% reduction for stakes winning mares, or dams of stakes winners.

★Shifting Sands II

Chestnut Horse, 1935

*SHIFTING SANDS II	Fairway	Phalaris	Polymelus	Cyllene
				Maid Marion
			Bromus	Sainfoin
				Cheery
		Scapa Flow	Chaucer	St. Simon
				Canterb'y Pilgrim
			Anchora	Love Wisely
				Eryholme
	Panic	Hurry On	Marcovil	Marco
				Lady Villikins
			Tout Suite	Sainfoin
				Star
		Volcanic	Corcyra	Polymelus
				Pearmain
			La Soufriere	Robert le Diable
				St. Lucia

STAKES WINNING SON OF FAIRWAY

PANIC (dam of *SHIFTING SANDS II) is dam of seven winners including SOLFO (stakes winner and $77,330 including Ham Stakes, King Edward VII Stakes, Prendergast Stakes, Ascot, Gratwicke Produce, Goodwood, Jockey Club Stakes, handicapped within one pound of top weight in Free Handicap of 1938), also SOLFATARA, which when bred to FAIRWAY produced the colt SOLWAY FIRTH, three-quarter brother to *SHIFTING SANDS II and which sold as a yearling, 1938 Newmarket Second July Meeting, for $28,500.

SOLFATARA was a stakes winner including Nassau Stakes, Goodwood (beating Brown Betty), and Nottingham Trial Plate, also second to Chatasine in Oaks. SOLFATARA is full sister to SOLFO.

PANIC (dam of *SHIFTING SANDS II) also produced Davy Jones (stakes winner on the flat, over the hurdles, and a sure winner of the Grand National except for the breaking of the reins at the finish, running off the course), Tiderace (stakes winner, including Column Produce Stakes, Newmarket, etc.), Marsh Harrier, Fly Paper, Tipstaff, all winners at home and abroad.

PANIC'S progeny have won over $100,000.00 in "STAKES ALONE" to date.

See THE BLOOD-HORSE of Oct. 8, 15, 22, 29, Nov. 5, 12, 19, 26, Dec. 3, 10, 17, and 24 for additional data.

Fee $250 **Return**

•

Standing at

MILITARY STOCK FARM

(John S. Wiggins)

PARIS **Phone 5200** **KENTUCKY**

HEAD PLAY, ch. h., 1930, by My Play—Red Head, by King Gorin

Ch. c., Dinah Did, Colin (S289)__Falaise Stable 5,900
B. c., June Rose, Myram (Eng.) (S289)
A. J. Sackett 2,600
B. c., *Miss Gainsborough, Gainsborough (S289)
Don Cameron 4,000
Ch. c., Tiverton, Whiskaway (L534)
J. Graham Brown 900
4 head, $13,400; average $3,350.

HIGH CLOUD, b. h., 1916, by Ultimus—Umbra, by Ben Brush

B. f., Jomabel, *Johren (S290)_____W. F. Hitt 600
B. c., Miss Minerva, Black Toney (S290)
Maemere Farm 1,300
B. c., Surenot, *Bright Knight (S290)
Bayard Tuckerman, Jr. 1,100
B. f., Thora Belle, *Rouleau (L501)
Kendall McDowell 250
Ch. c., Washington Carrie, Bunting (S290)
F. P. Letellier 1,100
5 head, $4,350; average $870.

HIGH QUEST, b. h., 1931, by *Sir Gallahad III—Etoile Filante, by Fair Play

Red ch. f., Blonde Belle, *North Star III (S310)
Leona Farms 1,200
Ch. c., *Miss Braxted, Braxted (L500)
R. L. Mitchell, agent 300
B. c., Orlan, Actuary (S290)_____G. R. Bryson 1,600
B. c., Rock Emerald, Trap Rock (L531)
J. W. Maloney 450
B. c., Show Girl, Playfellow (M683)
Frank Shenski 275
B. c., Sunny Skies, High Cloud (S310)
J. H. Whitney 1,700
6 head, $5,525; average $921.

HIGH STRUNG, ch. h., 1926, by High Time—Emotion, by Friar Rock

B. f., Airy Jane, Wildair (S310)
William Ziegler, Jr. 700
Ch. f., Beldore, *Golden Broom (S310)
Millsdale Stable 1,400
B. c., *Flamante, Flamboyant (S289)__W. F. Hitt 2,600
3 head, $4,700; average $1,567.

HIGH TIME, ch. h., 1916, by Ultimus—Noonday, by Domino

B. c., Plaid, *Wrack (S288)_____P. T. Chinn 1,700
B. c., Stumble, *Swift and Sure (S289)
Mrs. E. N. Lewis 3,200

HI-JACK, br. h., 1927, by John P. Grier—Playcany, by Fair Play

Br. c., Blame, *Wrack (S257)_____John Kermath 1,600
Ch. c., Conditional, Pluribus (S310)
Fairview Farms 450
Ch. c., Conditional, Pluribus (C463)_G. H. Lauck 400
Ch. c., Cumulus, Star Hampton (S256)
E. W. Barrio 300
Ch. c., Flying Shot, *Omar Khayyam (S287)
Manhasset Stable 2,100
Br. c., Goldonna, *Donnacona (S256)
D. C. Harrison 300
B. f., Homely, *Sea King (S256)_____A. L. Aste 1,300
B. c., Innis Morris, *Trevisco (S287)_Howe Stable 1,300
Ch. c., Lady Sportsman, *Martinet (C463)
Fairview Farms 350
Ch. c., Lady Sportsman, *Martinet (C463)
C. D. Zimmerman 550
Br. c., Moonlight, Sweep (S257)____W. C. Stroube 1,100
†B. c., Never Again, *Johren or Headstrong (S290)_____C. C. VanMeter 400
Ch. f., Refund, Stimulus (L534)____F. J. Demary 450
B. f., Rolling Wave, Golden Maxim (S256)
C. C. VanMeter 350
B. f., Rolling Wave, Golden Maxim (L500)
M. W. Buck 200
Blk. f., Sun Hussy, *Sun Briar (S256)
H. L. Straus 650
Ch. c., The Baroness, Peter Quince (S286)
J. P. Smith 1,000
Ch. f., Wanda B., Ballot (L534)__C. Bart Gooch 325
†By Gallant Sir or Hi-Jack.
18 head (3 sold twice), $13,125; average $729.

***HILLTOWN, b. h., 1932, by *Blenheim II—*Phaona, by Phalaris**

Lt. br. f., Sun Blackthorn, *Sun Briar (S260)
Joseph B. Ryan 700
Lt. b. c., Sun Surplice, *Sun Briar (S260)
Raymond Guest 2,700

INFINITE, ch. h., 1921, by Ultimus—Continental, by Yankee

Lt. b. f., Novianna, *Waygood (L531)
William H. Berri 150
Ch. c., Predicament, *Waygood (L531)
Phil Reilly 1,000

Ch. f., Queen of the Water, Waterboy (L500)
John Hunter 350
Ch. f., Toyo, *Waygood (L531)__William H. Berri 850
4 head, $2,350; average $588.

ISLAM, b. h., 1926, by The Porter—Dream of Allah, by Colin

Br. f., Anna Leighton, *Wormleighton (L531)
J. D. Murphree 550
B. f., Fontanelle, Whiskalong (L499)__J. C. Metz 950
Ch. f., Neck and Neck, Jim Gaffney (L499)
F. B. Casebier 250
3 head, $1,750; average $583.

JACK HIGH, ch. h., 1926, by John P. Grier—Priscilla, by *Star Shoot

B. c., Alice Foster, *Pataud (S287)
Millsdale Stable 4,700
Ch. f., (twin), *Alinka, Sea Sick (L534)
Harold Katz 225
Ch. g. (twin), *Alinka, Sea Sick (L534)
Amos Wallin 350
Ch. c., Anquince, Peter Quince (S287)
Millsdale Stable 2,500
Ch. f., Curiosity Shop, Fair Play (S258)
Paragon Stable 1,200
B. c., *Epsom May, *Durbar II (S289)_77-B Ranch 1,600
Ch. c., Gay O'Mar, *Gay Ronald (S286)
Louis Feustel 9,000
B. c., Grace Minard, Frontenac (L534)
C. E. Wilson 475
B. f., Last Night, Ultimus (S257)___Frank Heller 500
Ch. c., Mary On, Sweep On (S256)
Arnold Hanger 2,600
Ch. f., Miss Marnie, Bunting (L531)
Sherrill Ward 550
Ch. c., Primerole, *Waygood (S286)_Scott Harlan 2,700
Ch. f., *The Cherokee II, Sea Sick (S288)
W. H. Hoffman 1,500
B. c., Thistle Fly, Olambala (S287)
Paul A. Rothfuss 500
B. c., Tight Rope, Blondin (L532)
L. A. Railey, agent 300
Ch. c., Yankee Princess, Ballot (S290)
A. A. Baroni 2,400
16 head, $31,100; average $1,944.

***JACOPO, b. or br. h., 1928, by Sansovino—Black Ray, by Black Jester**

Br. c., Amble, *Troutbeck (S258)____Max Hirsch 2,700
Dk. b. f., Bobbles, *Sir Gallahad III (S257)
W. S. Threlkeld 550
Br. c., Chewink, Celt (S259)_____Belair Stud 2,400
Dk. b. f., Flying Song, *Sir Gallahad III (S257)
J. H. Whitney 2,700
Dk. b. f., Hold Me, Von Tromp (S259)
W. C. Stroube 1,100
Br. f., Lady Diver, *Sir Gallahad III (S257)
H. L. Straus 500
B. f., Pola Negri, *Negofol (S258)
Mrs. A. Pelleteri 700
B. c., Stealaway, Bunting (S289)
Fairview Farms 700
B. c., Stealaway, Bunting (C463)__V. H. Woehler 375
9 head (1 sold twice), $11,725; average $1,303.

JAMESTOWN, b. h., 1928, by St. James—Mlle. Dazie, by Fair Play

Gr. c., Entrancing, *Stefan the Great (S258)
Don Cameron 5,500
B. f., Gay Agnes, Jim Gaffney (S259)
Gould Shaw 1,500
B. f., Lady Lovely, *McGee (S259)___C. B. Brown 200
B. g., Precedence, Jim Gaffney (S258)
Philip Schwartz 450
Br. c., Sun Parafiance, *Sun Briar (S258)
Don Cameron 3,600
†B. c., Sweeping Glance, Sweep (S257)
J. B. Theall 1,100
†By Broadside or Jamestown.
6 head, $12,350; average $2,058.

***JEAN II, gr. h., 1924, by Or du Rhin—La Cotinais, by Chambertin**

Gr. f., Delilah, Delhi (S257)_____G. F. Strickland 250
Ro. f., Mabs H., *Spanish Prince II (S257)
T. McKnight 350
Br. c., Merry Pagan, *Vulcain (S256)
Mrs. Cary Jackson 400
Ch. f., Nellie Kelly, His Majesty (S257)
Mrs. W. E. Martin 550
Gr. c., Quick Time, *Light Brigade (S257)
Mrs. Gustave Ring 1,150
5 head, $2,700; average $540.

SAGAMORE FARMS STALLIONS
SEASON 1939

DISCOVERY **FEE: $1,500**
Ch. h., 1931, by Display—Ariadne

IDENTIFY **FEE: $300**
Ch. h., 1931, by Man o' War—Footprint

TEDIOUS **PRIVATE CONTRACT**
Ch. h., 1934, by *Teddy—Duration

The physical condition of any mares coming to above stallions is subject to approval.
Fees payable at the time of service. Money refunded if mare proves barren.
Excellent accommodations for visiting mares.
Apply to:
MR. J. H. STOTLER, Manager
Sagamore Farms **Glyndon, Maryland**

PORTCODINE
Chestnut, 1928, by The Porter—Codina, by Colin
(Property of Cleaveland Putnam)
Portcodine's first foals are 2-year-olds of 1938. Three of the five in his first crop have started and all have won, including the stakes winner First Port.
Portcodine raced seven seasons, won 24 races, was 32 times second, and 33 times third. His earnings amounted to $22,405. Portcodine's dam, Codina, won and also produced the winners Wave Top (also producer), Codetta, Laura B., Bosporus (dam of stakes winner Bold Turk).
$250 **For Live Foal**
WOODLAWN FARM
(Joseph L. Knight)
Phone County 8311-M **Lexington, Ky.**

PLAYDALE
Bay Horse, 1929

My Play — Fair Play — Hastings, by Spendthrift; *Fairy Gold, by Bend Or
My Play — Mahubah — *Rock Sand, by Sainfoin; *Merry Token, by Merry Hampton
Brookdale — Peter Pan — Commando, by Domino; *Cinderella, by Hermit
Brookdale — Sweepaway — Wild Mint, by Kingston; Pink Domino, by Domino

Playdale was a stakes winner. As a 3-year-old he established two track records at Arlington Park; Ravina Claiming Stakes, 1⅜ miles in 2:15⅖, and the Lake View Claiming Stakes, 1½ miles in 2:29⅘. These records still stand. When four years old, he went amiss training for the Clark Handicap.
Free to Approved Mares

Standing At
GOLDEN MAXIM FARM

Address: **Route 6, Box 560**
J. A. BAILEY, Manager **LOUISVILLE, KY.**
Telephone: **Highland 2659-J**

Boyd Jeffers

•

Doctor of

Veterinary Medicine

•

PHONE 8377

Lexington Kentucky

Roman Soldier

Blk., 1932, by *Cohort—Miamba, by *Light Brigade

(Property of Elwood Sachsenmaier)

Roman Soldier was an outstanding race horse. He won 20 of 40 races at two, three, and four. He was six times second, five times third, and earned a total of $91,935 during his three seasons of racing. Roman Soldier won the Texas and Detroit Derbys, Hialeah Inaugural and Bahama Handicaps at three. Rockingham Decoration Day, Granite State, Havre de Grace, Washington, Bryan and O'Hara, and Riggs Handicaps at four. At two he was second in Belknap and Maplewood Handicaps. At three he was second to Omaha in the Kentucky Derby, second to Sun Portland in Illinois Derby, third to Black Helen and Mantagna in Florida Derby. Roman Soldier was also third in the Brooklyn, Rockingham Park, and Laurel Handicaps at four. He raced well over all kinds of tracks, and was the country's best handicap horse at the end of 1936.

$200 For Live Colt **$100 For Live Filly**

Fees due when mare foals a live foal or if mare is sold or leaves the State.

Standing at

Blue Grass Heights Stock Farm

Lexington Kentucky

Address:

Horace N. Davis or Elwood Sachsenmaier
Blue Grass Heights Stock Farm
Lexington, Ky.

JEAN VALJEAN, ch. h., 1926, by *Stefan the Great—Jeanne Bowdre, by Luke McLuke

Br. f., Filly Mignon, Busy American (L500) J. Graham Brown 600
Ch. f., Miss Jennie, Tea Caddy (L499) J. W. Murphy 1,025
Ch. c., Petite, *Colonel Vennie (S287) Milky Way Farm 2,700
B. c., Starless Moment, *North Star III (S287) Manhasset Stable 5,000
Ch. c., Waitress, Prince Pal (S287)---W L Ranch 1,000
Blk. c., Witchbroom, *Negofol (S287)-W L Ranch 1,600
6 head, $11,925; average $1,988.

JOCK, b. h., 1924, by Colin—Kathleen, by *Sempronius

Br. c., Agnes Call, Sweep On (L534) Fairview Farms 550
B. f., Antidote, Bachelor's Double (L532) L. A. Railey, agent 1,100
Ch. c., Cassie, *Pandion (L534) Cromwell Bloodstock Agency 1,700
B. f., Dig Up, Master Robert (L499) F. P. Letellier 325
Drolling, b. f., Drollery, *Chicle (Vol. 29, p. 680)----------L. L. Davis 425
Br. c., Flora McFlimsey, Ballot (L534) Kenneth Cobb 750
B. c., Gaffney Lass, Jim Gaffney (Vol. 29, p. 680)----------Tom Devereux 350
Lt. b. f., Good Return, Olambala (L531) F. W. Cairy 200
B. c., Half a League, *Light Brigade (L534) M. B. Goff 425
B. f., Jeane Grier, John P. Grier (L534) Ed Janss, agent 325
Blk. c., Mrs. Burke, *Berrilldon (S290) Fairview Farms 1,600
Blk. c., Mrs. Burke, *Berrilldon (C463) C. D. Zimmerman 1,650
Br. c., Penny Pan, Peter Pan (L534)-M. W. Buck 425
Br. f., Stylist, *Swift and Sure (L532) W. T. Anderson 1,000
Blk. c., Thanks, Wise Counsellor (L534) Dan B. Midkiff 500
Br. f., Ursula Wee, Chilhowee (L534) C. Bart Gooch 325
16 head (1 sold twice), $11,650; average $728.

JOHN P. GRIER, ch. h., 1917, by Whisk Broom II—Wonder, by Disguise

Ch. f., Grace Troxler, Tea Caddy (S310) Victor Emanuel 3,400
Ch. f., Manicure Maid, Thunderer (S310) J. P. Smith 600
Ch. f., *Marvella II, Gainsborough (S310) Glen Riddle Farms 3,200
Ch. c., *Rapine II, Rabelais (S310) Fairview Farms 900
Ch. c., *Rapine II, Rabelais (C463)--L. B. Mayer 1,150
Ch. f., Smooth Sailing, Man o' War (S310) William Ziegler, Jr. 900
B. f., *Sweet Nothings, Gallardo (S310) Glen Riddle Farms 3,500
Ch. c., Warrior Lass, Man o' War (S310) W. H. La Boyteaux 5,500
8 head (1 sold twice), $19,150; average $2,394.

***JUSTICE F., b. or br. h., 1924, by Abbots Trace—Icemond, by Desmond**

Ch. f., Cherry Red, Blondin (L531)-H. Torriente 425
Ch. f., Laguna, *Craigangower (L500) Cromwell Bloodstock Agency 550
B. c., Lina Clark, Delhi (L531)---J. D. Murphree 500
Br. c., Moony, Mad Hatter (S288)----Max Hirsch 1,400
B. f., Slavey, Whisk Broom II (L531) Harold Nellor 475
Br. f., Watchola, Olambala (L531) W. G. Douglass 500
6 head, $3,850; average $642.

KAI FENG, ch. h., 1927, by Kai-Sang—Dauntless, by Pennant

Ch. c., Bred at Home, *North Star III (S288) Mrs. A. Pelleteri 2,000

KAI-SANG, br. h., 1919, by The Finn—Kiluna, by Golden Maxim

B. c., Final Fling, Prince of Umbria (L500) Beckham Stivers 450
Ch. c., Julia Hastings, Peter Hastings (L532) Beckham Stivers 375
Lt. b. f., Marching On, *Light Brigade (L499) Mrs. Cary Jackson 150
B. c., San-Silk, Danger Rock (L499)--A. G. Tarn 800
B. c., Thundery, Thunderer (L532) Mrs. Cary Jackson 900
5 head, $2,675; average $535.

***KANTAR, b. h., 1925, by Alcantara II—Karabe, by Chouberski**

Gr. c., Anne Arundel, *Sir Greysteel (S256) John Kermath 3,500
Br. c., Belittin, Black Toney (S256) J. B. Theall 900
B. c., Brush Along, Sweep (S256) Good Time Stable 1,000
B. f., Everfair, Fair Play (S256)---J. H. Whitney 1,700
Br. c., Happy Anne, Happy Time (S256) J. M. Roebling 1,000
B. c., Karma, *North Star III (S256) G. N. McNaughton 1,000
B. c., Mary Hume, Sporting Blood (S256) V. S. Higby 700
B. f., Medlor, Superman (M683) Christiana Stable 450
B. c., Peeping Star, Sir Martin (S256) W. B. Streett 3,300
B. c., Rose Twig, Supremus (S256) Good Time Stable 4,100
B. f., Three Cheers, Crusader (M683) Charles Januska 325
B. c., Toytime, Happy Time (S256)---J. P. Smith 1,500
Gr. c., Tred Avon, *Sir Greysteel (S256) W. E. Boeing 3,600
13 head, $23,075; average $1,775.

***KIEV, br. h., 1924, by *Stefan the Great—Krona, by Kroonstad**

Ro. c., Aurina, Dr. Leggo (S256)------E. E. Hart 600
Ro. f., Be Fair, Fair Play (S257)--Sidney Combs 225
Ch. f., Insulin, Campfire (L534)------J. McShane 350
B. c., Little Black, Dick Finnell (S256) G. N. McNaughton 300
Gr. c., Sara Lee, *Under Fire (S258)--Earl Sande 550
5 head, $2,025; average $405.

KING HEATHER, br. or blk. h., 1921, by Friar Rock or Disguise—Antrim, by Celt

Br. c., Joan M., King Heather (Vol. 29, p. 792) D. McDonald 600
Br. f., Torsion, *War Cry (Vol. 29, p. 792) M. J. Gobert 500

KING NADI, br. h., 1922, by King James—*Nadinette, by Fitz Herbert

Dk. br. f., Sweet Lips, by Ultimatum (L534) Ed Janss, agent 300

***KSAR, ch. h., 1918, by Bruleur—Kizil Kourgan, by Omnium II**

Ch. f., Beneficent, *North Star III (S257) Adolphe Pons 1,200
Ch. c., Cinema, Sweep (S287)---------W L Ranch 15,000
B. c., Duration, *Hourless (S287) Brookmeade Stable 22,000
Ch. f., Shenvalee, *Bright Knight (S290) W. H. Hoffman 1,500
Ch. f., Suppress, Superman (S290) Fairview Farms 1,200
Ch. f., Suppress, Superman (C463) G. W. Stratton 1,200
6 head (1 sold twice), $42,100; average $7,017.

LADKIN, ch. h., 1921, by Fair Play—*Lading, by *Negofol

Ch. f., Magothy, *Sir Greysteel (M683) M. Nelson Bond 175

LAST REVEILLE, b. h., 1920, by Ultimus—Princess Orna, by Ornament

B. c., Bronzed, Hustle On (L500)--Earl W. Horn 450
B. c., Trumpet, *Trompe la Mort (L500) M. W. Buck 325

LEE O. COTNER, dk. b. h., 1922, by Last Coin or High Time—Precious Pearl, by Zeus

Blk. f., Mad Hand, Fair Play (L499) R. C. Frakes 175
B. f., *Poverina, Rodney (L531)--C. W. Pershall 1,100

LIBERTY LIMITED, b. h., 1929, by *Sir Gallahad III —Dare Say, by Cudgel

Ch. f., Dominate, Dominant (S286) William F. Morgan 900
Ch. c., Soarer, Sweep On (S287) William F. Morgan 1,500

LUCULLITE, b. or br. h., 1915, by Trap Rock—Lucky Lass, by Ormondale

Blk. f., Bal Masque, *Polymelian (S288) Valdina Farms 1,700
Lt. ch. f., Chant, Purchase (S288) Mrs. Deering Howe 700

SWEEPING LIGHT

THE MANNA HORSE

Brown, 1929, by Manna—Sweeping Glance, by Sweep

MANNA also sired COLOMBO (unbeaten at two, and successful sire, winner 2000 Guineas), MANNA-MEAD (unbeaten and successful sire in England), MIRACLE (unbeaten at two and successful sire), LICHEN (Norwich, County Handicaps), MANITOBA (Boscawen Stakes, Coventry, Salisbury Foal Plate, etc.), MANNERING (Chesham, Red Rose Stakes, etc.), SUNNY ANNA (Great Foal Plate, Land of Burn's Nursery Handicap, First Stakes, 2-y-o), SILVER CLOUD (Chesterfield Stakes), BREAD-CRUMB (Tudor Stakes, Combermer Handicap), WINDYBRAE (Stud Produce Stakes, Convivial Plate), MANGOSTEEN (Clumber Plate, Decker Hill, Maiden Plate), MANNITH (Apprentices' Plate), SAN-DALS (Newbury Autumn Cup, Newby Plate, etc.), CRUMPETS (Great Eastern Handicap, Royal Stakes), MUSCATEL (British Dominion 2-y-o Plate, Maiden 2-y-o Stakes, etc.), THANKERTON, and MANORITE, winner Dewhurst Stakes at Newmarket, 1937, etc.

MANNA is also sire of ARCHIDAMIA, winner Premio Pisa, Premio Regina Elena (Guineas), Premio Parioli (Guineas), Premio De Diana (Italian Oaks), Premio di Italia (Derby, dead heat, run in record time, 2:29⅗), Gran Premio di Milans and third in Gran Premio del Facis (St. Leger) and Premio d'Au-tumno. ARCHIDAMIA won 669,125 lire in 1935 and 1936 and was the **"best 3-year-old in Italy."** MANNA is sire of PASCA, dam of PASCH (winner 2000 Guineas, Eclipse Stakes, Coventry Stakes, third in English Derby and St. Leger, 1938).

PHALARIS, sired, besides MANNA, FAIRWAY (winner 2000 Guineas, English Derby, St. Leger, Princess of Wales' Stakes, Jockey Club Cup, Eclipse Stakes and Champion Stakes and $217,660.00), *SICKLE (leading sire in United States in 1936 and leading sire to date 1938), *PHARAMOND II (sire of the Futurity winner MENOW and leading two-year-old sire in 1937). PHAROS (son of PHALARIS) sired one Derby winner and led the English Sire list in 1931 and French Sire list in 1935. Sire of NEARCO (Italy's wonder horse, which was reputed to have sold for $300,000.00). PHALARIS' son FAIRWAY (sire of *SHIFTING SANDS II) was leading sire of 2-year-olds in England in 1936 and 1937 and leading sire of all winners in England 1935 and second in 1937.

See THE BLOOD-HORSE of Oct. 8, 15, 22, Nov. 5, 12, 19, 26, Dec. 3, 10, 17, and 24 for additional data.

Fee $1,000, Return **Fee $1,000, Return**

STANDING AT

MILITARY STOCK FARM

(John S. Wiggins)

PARIS **PHONE 5200** **KENTUCKY**

Three Successful Sire Lines

CHANCE PLAY

Ch., 1923, by Fair Play—*Quelle Chance, by Ethelbert

Chance Play is the sire of many stakes winners, including Chance Ray (winner of four stakes this year), At Play, Grand Slam, Good Gamble, Psychic Bid, Lucky Chance, Chancery, Chancing, and others. Chance Play was leading sire in 1935. Chance Play won the Jockey Club Gold Cup, Saratoga Cup, Havre de Grace Cup, Lincoln, Toboggan, Potomac, Continental, Aqueduct, Merchants' and Citizens' Handicaps, and Youthful Stakes. He was second in Junior Champion, Dwyer Stakes, Maryland, Gadsden D. Bryan Memorial, Brooklyn, Queens County, Thanksgiving, Bayview Handicaps, and President's Plate, third in Futurity and Hopeful. Chance Play won 16 races, was nine times second, two times third, and earned $137,946.

FEE $1,000 WITH RETURN

BOSTONIAN

Blk., 1924, by Broomstick—Yankee Maid, by Peter Pan

Bostonian gets fast 2-year-olds and stayers and was third on the list of sires of 2-year-olds in 1936. He is the sire of the stakes winners Maedic, Bottle Cap, Tugboat Frank, Commonwealth, Blackbirder, Boston Sound, Black Bean, Fiji, etc. Bostonian raced for two seasons, won the Preakness Stakes, Riggs Memorial, and Laurel Park Columbus Day Handicaps, was second in Kentucky Jockey Club, Tremont Stakes, and Delaware Handicap, third in Sanford Memorial, Wood Memorial Stakes, and Havre de Grace Cup. He earned $88,400.

FEE $500 WITH RETURN

HADAGAL

B., 1931, by *Sir Gallahad III—*Erne, by White Eagle

Hadagal has eight winners from nine starters in his first crop of 11 foals, now 2-year-olds. Hadagal represents one of the top sire lines in America. He won the Champagne Stakes, was second in Arlington Futurity, third in Saratoga Special as a 2-year-old. In his next racing season, Hadagal won the Governor Green Handicap (carrying top weight of 120 pounds and setting new track record of 1:50⅘ for the 1⅛ miles), and the King Phillip Handicap (under top weight, beating Dark Secret by six lengths). Also at three, Hadagal was second to Discovery in the Rhode Island Handicap (1 3-16 miles in 1:55⅖, a new world's record), third to Cavalcade and Discovery in the Classic, and also third in the Arlington Handicap. In his two seasons of racing Hadagal won $27,730. Hadagal is a brother to the good stakes winner Pansy Walker.

The Pan of Roses colt (sold at Saratoga for $2,500) and the Wisecrack filly (topped Pimlico sale for $3,500) were the only Hadagal yearlings sold at auction in the east and average $3,000.

FEE $200 Money Refunded if Mare Fails to Produce Live Foal

Fees due August 1, 1939. No maiden or barren mares accepted without veterinarian's certificate.

Calumet Farm

(Warren Wright)

VERSAILLES PIKE PHONE 3066 LEXINGTON, KY.

Ch. f., *Fast Lady, Hurry On (S288)
Mrs. Cary Jackson 450
Lt. ch. f., Kum Kalessi, Luke McLuke (S288)
A. Gazzale 350
4 head, $3,200; average $800.

MACAW, b. h., 1923, by Peter Pan—Polly Flinders, by Burgomaster

Ch. f., Bothersome, Canter (M659)_C. W. McElwee 190
Br. f., *La Marsa, Ecouen (M682)_Mrs. C. Tumin 225
Dk. b. c., Lampshade, Whichone (S259)
A. G. Robertson 2,300
3 head, $2,715; average $905.

***MAN O'NIGHT, b. h., 1929, by Manna—Arctic Night, by White Eagle**

B. f., Dawn o' Virginia, Friar Rock (L501)
Joseph Schmitt 500
B. c., Guileful, *Dis Donc (L531)
Theodore E. Mueller 750
Br. c., Rockland, Friar Rock (L501)
C. B. Brown 950
B. c., Tweeny, *St. Germans (L501)
George Clarke 1,400
4 head, $3,600; average $900.

MAN O' WAR, ch. h., 1917, by Fair Play—Mahubah, by *Rock Sand

Ch. f., Idle Spell, *Sir Gallahad III (S310)
Milky Way Farm 4,900
Ch. f., Shady, Broomstick (S257)___Louis Feustel 12,100
Ch. f., Silver Beauty, *Stefan the Great (S257)
P. A. Markey 4,200
Ch. f., Sordavala, The Finn (S258)
Don Cameron 3,900
4 head, $25,100; average $6,275.

MARINE, b. h., 1926, by Man o' War—*Damaris II, by Sunstar

Hood, c., *The Wishing Well, Viceroy (463)
J. McIntyre 850

MARS, ch. h., 1923, by Man o' War—Christmas Star, by *Star Shoot

Ch. c., Omar-Flo, *Omar Khayyam (L499)
Tall Trees Stable 2,200
Blk. c., Poverty, *Donnacona (S289)
Francis C. Rompel 1,000

MATE, ch. h., 1928, by Prince Pal—Killashandra, by *Ambassador IV

Ch. c., Anna Horton, *Wrack (S259)
William Ziegler, Jr. 4,200
B. c., Bogie, On Watch (S286)___Millsdale Stable 3,000
Ch. c., Cousin Jo, Stimulus (S259)___Gould Shaw 4,500
B. c., Do Say, *Dis Donc (S287)____Hugh Dufford 3,000
Ch. f., Faithful Friend, Ballot (L499)
A. D. Steele, agent 1,200
Br. f., Island Dress, Mad Hatter (L499)
George Clarke 1,000
Lt. b. c., Miss Dora, Jack Atkin (L500)
F. J. Belz 800
7 head, $17,700; average $2,529.

***MASKED MARVEL II, b. or br. h., 1922, by McKinley—Maskara, by Dorrit**

Br. f., Casino, Sporting Blood (M683)_T. A. Sears 600

MIRAFEL, b. h., 1924, by High Time—Rush Box, by Box

Dk. b. c., Miss Connelly, *Masked Marvel II (L531) _____Mrs. Cary Jackson 400
B. c., Farceuse, *Rire aux Larmes (L499)
Mrs. Robert Winthrop 525
Br. f., Peggy Zabriskie, *Sobieski (L500)
A. G. Tarn 450
B. c., *Rosanne, Pillo (L499)_____H. S. Bissell 275
B. f., Sadie McGee, *McGee (L499)__T. E. Powers 150
5 head, $1,800; average $360.

MORTGAGE, b. h., 1926, by Morvich—Mormaw, by Fair Play

Cinnabar, ch. c., Plump Hills, *Langdon Hills (C614)_____E. J. Heavner 200

MORVICH, br. h., 1919, by Runnymede—Hymir, by Dr. Leggo

Br. c. Agnes Ayres, King James (S256)
Louis Feustel 3,500
B. f., Cushion, Nonpariel (L534)
William F. Morgan 1,400
B. f., Ivory, Sir John Johnson (L500)
R. C. Frakes 375
Dk. b. c., Lady Gallivant, *Hourless (L499)
R. C. Frakes 500
Ch. f., Monotone, Ladkin (L499)
John F. Clark, Jr. 125
5 head, $5,900; average $1,180.

Bound Volumes

This issue of The Blood-Horse is the last of 1938. Within the next month it will be bound along with 26 other issues and the stakes winners supplement in a volume covering the last six months of 1938.

These volumes will be available to you late in January. The volume will be as large (1,000 pages) as any published by The Blood-Horse. It will be an important addition to any horseman's library and no horseman should be without a copy.

The bound volume is completely indexed and makes an easy reference to Turf events for the period which it covers. Place your order now.

•

Price $5 a copy

(postage prepaid)

•

Also available are a limited number of bound volumes, each covering a six months period, for the years of 1932, 1933, 1934, 1935, 1936, 1937, and the first half of 1938. Earlier volumes already are collectors' items and cannot be obtained.

The BLOOD-HORSE

P. O. Box 1520 Lexington, Ky.

MY BROOM, br. h., 1928, by My Own—Bromelia, by Whisk Broom II

Ch. f., Belle of Ky., Sir Martin (M683)
Joseph Carson 625
B. c., Noachid, Noah (M683)__Joseph F. Burrows 450

NASSAK, ch. h., 1925, by John P. Grier—Ethel D., by Box

Ch. c., Balwin, Ballot (L499)_____Joe L. Smith 650
B. f., Dusica, *Waygood (L531)_____Phil Reilly 550

NEDDIE, blk. h., 1926, by Colin—Black Flag, by *Light Brigade

Ch. f., *Adorable II, Sardanapale (S260)
Calumet Farm 2,000
Br. f., American Air, American Flag (S260)
Jonn Cummings 1,700
Br. c., *Caprice II, Golden Sun (S260)
Nydrie Stud 1,300
Ch. f., Dark Convent, *Traumer (S260)__D. Budd 800
Blk. f., Dark Love, *Traumer (S260)
William Ziegler, Jr. 1,100
Ch. f., Dark Roma, *Traumer (S289)
Mrs. Fred Toohey 300
Br. c., Fair Mist, Fair Play (S260)__Bing Crosby 1,600
Blk. c., Mint Friary, Mint Briar (S260)
Tall Trees Stable 6,900
Ch. f., *Miss White, Cicero (S256)____B. N. Kane 525
Blk. f., Sun Appeli, *Sun Briar (S260)
Churn Creek Farm 2,000
Dk. ch. f., Sunayr, *Sun Briar (S260)
Calumet Farm 2,000
Br. c., Sun Fritters, *Sun Briar (S260)
Brandywine Stable 5,500
Ch. c., Sunny Love, *Sun Briar (S260)
W L Ranch 3,900
Br. c., Surplice, Fair Play (S260)
William Ziegler, Jr. 5,200
Dk. b. f., Tea Pan, Peter Pan (S260)
Valdina Farms 1,500
15 head, $36,325; average $2,422.

NOAH, b. h., 1922, by Peter Pan—*First Flight, by Thrush

Blk. f., Love Call, Viceroy (L534)
Ed Janss, agent 275
Ch. c., *Picra, Picton (L534)___J. Graham Brown 400
Ch. c., Rib, Dick Finnell (L534)____Hickey Bros. 525
3 head, $1,200; average $400.

***NORMANNE, br. h., 1925, by Laland—Norderney, by Nuage**

Gold Norm, b. g., Sirena, *Bistouri (C614)
Craig Tull 250

OKAPI, br. h., 1930, by Eternal—Oktibbena, by *Rock Sand

Dk. b. c., Camay, *Jusqu'au Bout (S289)
Paragon Stable 600
Br. c., Dusty Answer, Tryster (S290)
Fairview Farms 500
Br. c., Dusty Answer, Tryster (C463)____L. Abel 400
B. f., Hammock, Dominant (L532)_R. R. Roberts 375
B. g., Mary's Last, Terry (L500)____M. W. Buck 475
Ch. f., Rose Penn, Upset (L532)_____A. C. Long 250
B. f., Selka, Bracadale (L500)_____R. J. Kleberg 1,500
B. f., *Sonelida, Son-in-Law (S256)____E. E. Hart 350
Br. f., Swift Water, Cataract (L532)
John F. Clark, Jr. 225
B. or br. f., Tulane Maid, *Axenstein (S286)
Frank Garrett 500
B. c., What Ho, *McGee (S288)___J. H. Whitney 800
B. c., *Yam, Hapsburg (S290)__Fairview Farms 300
B. c., *Yam, Hapsburg (C463)
Dr. Helen Bachman 400
13 head (2 sold twice), $6,675; average $513.

***OSIRIS II, ch. h., 1926, by Papyrus—Most Beautiful, by Great Sport**

Silvos, ch. c., Silver Wedding, *Fitzwilliam (463)
J. E. F. Seagram 1,000
Damietta, ch. f., Vingt Cinq, *Dis Donc (463)
Mrs. M. E. Glynn 200

PAIRBYPAIR, ch. h., 1929, by Noah—*Frizeur, by *Sweeper

Ch. c., Dollar Princess, *Snob II (S286)
Paragon Stable 1,500
B. f., Firade, Grand Parade (Eng.) (S287)
C. C. VanMeter 300
Ch. f., Trojis, Trojan (S287)_____W. H. Hoffman 900
3 head, $2,700; average $900.

PEACE CHANCE, b. h., 1931, by Chance Shot—Peace, by *Stefan the Great

Ch. f., Bignonia, Jim Gaffney (S258)
J. N. Hopkinson 600
Br. c., Cragrose, *Craigangower (S287)
Milky Way Farm 3,900
Dk. b. c., Gosling, *St. Germans (S288)
Manhasset Farm 6,000

Hagyard & Hagyard

145-147 East Short Street

Lexington **Kentucky**

MANUFACTURERS OF

HAGYARD'S VETERINARY SUPPLIES

ABSORBENT LOTION

ANODYNE ABSORBENT

STRONG ABSORBENT

KIDNEY REMEDY **COLIC REMEDY**

FEVER REMEDY **HEALING LOTION**

COUGH AND DISTEMPER REMEDY

TONIC **HEEL SALVE**

O. P. K. LINIMENT **KIDNEY TABLETS**

Used by Racing Stables and Breeding Farms Everywhere

WRITE FOR OUR COMPLETE LIST

CLOTH O' GOLD

Bay, 1935_____ { *Sir Gallahad III { *Teddy / Plucky Liege ; Marching Along { Man o' War / Annette K.

Cloth o' Gold did not race because of an injury received in training. Cloth o' Gold represents two of the most successful sire lines in America today. He is by *Sir Gallahad III, a son of *Teddy. Sons of *Sir Gallahad III include such sires as Gallant Fox, Insco, High Quest, and others. Marching Along is a daughter of Man o' War, and sister to the stakes winner War Glory. The second dam, Annette K., by Harry of Hereford, is the dam of Brushup, dam of War Admiral.

PRIVATE CONTRACT

DUNLIN

Ch., 1920, by Fair Play—Dona Roca, by *Rock Sand

Dunlin, bred like Man o' War, is the sire of the stakes winners Dunlin Lady, Ilchester, Red Shank, Snap Back, Sand Fiddler, and many other good winners.

PRIVATE CONTRACT

Standing At

RASPBERRY PLAIN

Leesburg **Virginia**

Address:

W. H. LIPSCOMB

Tower Building Room 501 Washington, D. C.

Ch. c., Matinee Girl, *Dis Donc (S288)
J. W. Schiffer 3,200
B. f., Prudent, Peter Pan (S288)
N. S. McCarthy 1,100
B. f., Purr, Thunderer (S288)_____Hirsch Jacobs 650
6 head, $15,450; average $2,575.

PENNANT, ch. h., 1911, by Peter Pan—*Royal Rose, by Royal Hampton

B. c., *Call Girl, Hurry On (S288)
Manhasset Stable 10,500
B. f., *Humanitarian, Ecouen (S288)
W. H. Hoffman 1,200
B. c., Spring Fashion, *Light Brigade (S289)
77-B Ranch 1,700
3 head, $13,400; average $4,467.

PERCENTAGE, ch. h., 1923, by Midway—Gossip Avenue, by Bulse

Ch. f., Sugar Bird, Rolled Stocking (L500)
W. C. Rigg 200

***PERTINAX, br. h., 1922, by Phalaris—Nedda, by Gallinule**

Br. c., *Altiscope, Sunstar (S310)_Herbert Pleet 1,300

PETEE-WRACK, b. h., 1925, by *Wrack—Marguerite, by Celt

B. c., Flickaway, Campfire (S258)
Mrs. Cary Jackson 800
Br. c., Jug of Wine, *Omar Khayyam (S289)
C. H. Knebelkamp 900
Br. c., Moncito, Trap Rock (S257)_Charles White 450
Br. f., Tinamou, *Light Brigade (S258)
A. G. Robertson 1,000
4 head, $3,150; average $788.

PETER HASTINGS, b. h., 1925, by Peter Pan—Nettie Hastings, by Hastings

Ch. c., Goldenruth, *Golden Broom (L534)
F. N. Fletcher 700

***PHARAMOND II, br. h., 1925, by Phalaris—Selene, by Chaucer**

Br. c., Brown Bride, *Brown Prince II (S287)
British Bloodstock Agency 5,900
Br. c., Epitine, *Epinard (S289)__W. H. Hoffman 700
B. c., Flying Dust, High Cloud (L531)
William F. Morgan 4,500
Br. c., Great Gossip, *Stefan the Great (S258)
Louis Feustel 7,100
B. c., Jersey Lillie, Victorian (S289)
Millsdale Stable 4,200
Dk. b. f., Mad Passion, Mad Hatter (S259)
Louis Feustel 3,000
B. c., Nedna, Whisk Broom II (S259)_W L Ranch 7,100
B. c., Princess Nora, *Spanish Prince II (S289)
J. H. Louchheim 11,500
B. f., Ship Ablaze, Man o' War (S257)
Howard Oots 2,200
Dk. b. c., Summer Day, *Chicle (S288)
Manhasset Stable 6,000
B. f., Supreme Sweet, High Time (L532)
Ed Haughton 700
11 head, $52,900; average $4,809.

***PIGEON WING II, ch. h., 1923, by Maintenon—*Pigeon Pie, by *Sweeper**

B. f., Myth, Golden Maxim (L499)
H. A. Spaulding 75

PILATE, ch. h., 1928, by Friar Rock—*Herodias, by The Tetrarch

B. f., Carnina, *Carlaris (M682)_____Leigh Cotton 500
Ch. c., Carnival Queen, *Donnacona (S289)
Don Cameron 700
Ch. c., Carnival Queen, *Donnacona (L532)
Bomar Stable 1,050
B. c., Dixie, *Pharamond II (S289)
Mrs. F. E. Dickson 1,600
Ch. f., *Fornia, Prestige (L532)_____A. C. Long 450
Blk. f., Grape Sugar, Menifee (L501)
C. R. Tompkins 350
Ch. c., Love Tryst, Tryster (S289)
Mrs. Samuel Levy 2,500
Ch. f., Madame Red, Flittergold (L501)
George Krehbiel 250
Ch. c., Miss Theresa, Upset (L501)_Bomar Stables 1,400
Dk. br. c., Pic Lassie, Ladkin (S289)
Mrs. A. Pelleteri 700
10 head (1 sold twice), $9,500; average $950.

PLAYTIME, b. h., 1927, by My Play—Nell Wilder, by Broomstick

Br. f., Decibel, *Master Charlie (L499)_Ed Janss 100

POLVO, br. h., 1921, by Sweep—First Peep, by *Dieudonne

Br. g., Runerva, Runnymede (C614)_J. A. Carson 800

To Be Published
January 29

First among editions devoted to the horse. . . Thoroughbred, Trotting and Show Horse fields covered. . . . Published in gravure . . . Noted writers . . . More pictures than ever. . . . Use this coupon for yourself and your friends:

Circulation Dept.
Herald-Leader
Lexington, Ky.

BLUEGRASS REVIEW ORDER

I am inclosing $_____ for _____ copies to be mailed to addresses I am sending with this coupon. I understand the rate per copy is 10c anywhere in United States, 15c to Canada and 35c elsewhere.

My Name _____

Address _____

City_____ State_____

PAIRBYPAIR

Chestnut Horse, 1929

PAIRBYPAIR	Noah	Peter Pan	Commando — Domino / Emma C.
			*Cinderella — Hermit / Mazurka
		*First Flight	Thrush — Missel Thrush / Chemistry
			*Earl's Seat — Wolf's Crag / Evanthe
	*Frizeur	*Sweeper	Broomstick — Ben Brush / *Elf
			*Ravello II — Sir Hugo / Unco Guid
		Frizette	Hamburg — Hanover / Lady Reel
			*Ondulee — St. Simon / Ornis

A STAKES WINNER POSSESSING SPEED, SOUNDNESS, STAMINA

FRIZETTE, PAIRBYPAIR'S second dam, won the Laureate, Rosedale, Troy Stakes, etc. and produced 10 winners including *MARY MAUD (Juvenile Stakes, Martha Washington Handicap, etc., and producer). *FRIZZEL (Prix Morny, etc. and dam of Don Asuniga, winner Grande Course d'Augeuil, Grand Course d'Enghein, etc., grandam of Cingalaise, winner Prix La Rochette, Prix des Reves d'Or, etc.) and the producers *FRIZELLE, dam of the stakes winner Count Atlas, and ORLANDA, dam of CILLAS, **inbred to FRIZETTE second dam of PAIRBYPAIR,** winner French Derby 1938, Prix Greffulhe, Prix de Venuile, second Grand Criterium, etc.), *LESPEDEZA II (dam of the French stakes winner Irish Girl, Sweepedeza, Sardaneza, Jorga, etc., grandam of Alluvial, winner Victoria Cup, Prix Eclipse, etc.), *ONDULATION (dam of the stakes winner Iago, etc.), and *PRINCESS PALATINE, grandam of the stakes winners VICAR and VICARESS, etc., and third dam of TIGER (Arkansas Derby, Washington Park, Futurity, Arlington Futurity, dead heat, etc.), etc.

FRIZETTE, PAIRBYPAIR'S second dam, was exported to France in 1908, and is dam of BANSHEE (1910) by IRISH LAD (herself the dam of DURBAN by DURBAR), and *LESPEDEZA (1917), DUREZETTA (1918), and FRIZELLE (1921).

FRIZETTE established in France, at Frensyale Bufford, a branch of the line of STRAY SHOT of the No. 13 Family which through BANSHEE and DURBAN have given striking successes, and is responsible for TOURBILLION, a leading sire in France, sire of GOYA II (winner Gimcrack Stakes and second in Middle Park Stakes in 1936, winner of St. James' Palace Stakes, Ascot, and second in English 2,000 Guineas and Champion Stakes, 1937). CILLAS, **inbred to FRIZETTE second dam of PAIRBYPAIR, rated the best 2-year-old in France, 1937, winner of French Derby 1938,** Prix Vineuil, Prix Greffulhe, second in Grand Criterion, **and head of the French Free Handicap list, 1938.**

See THE BLOOD-HORSE of Oct. 8, 15, 22, 29, Nov. 5, 12, 19, 26, Dec. 3, 10, 17, and 24 for additional data.

Fee $500

RETURN

Standing at

MILITARY STOCK FARM

(John S. Wiggins)

PARIS KENTUCKY

***POLYMELIAN, ch. h., 1914, by Polymelus—*Pasquita, by Sundridge**

B. f., Bella Donnette, Sweeping Away (L534) — E. F. Woodward 600
B. f., Rose Smith, Fair Play (L534) — E. F. Woodward 500

POMPEY, b. h., 1923, by *Sun Briar—Cleopatra, by Corcyra (Eng.)

B. c., Blind Lane, Blind Play (S258) — Millsdale Stable 1,000
B. f., Brown Rose, *Brown Prince II (S258) — J. M. Roebling 500
Red ch. f., Charming Note, *Polymelian (S310) — Fairview Farms 700
Red ch. f., Charming Note, *Polymelian (C463) — C. A. Price 550
B. f., *Clairvoyante, Grand Parade (S259) — H. R. Bain 900
Ch. c., Durzes, *Durbar II (S258) — A. C. Long 1,100
Ch. c., Durzes, *Durbar II (C463) — Ed Janss, Jr. 1,300
B. f., Fair Stella, *Wrack (S258) — C. C. VanMeter 400
B. c., Fasnet, *Wrack (S259) — W. F. Hitt 3,300
B. f., Fiducia, Sir Barton (S258) — Frank Gilpin 1,800
B. f., Flora Mary, *Sir Gallahad III (S259) — Don Cameron 2,200
B. c., Galarose, Gallant Fox (S258) — Don Cameron 1,100
B. f., Gallant Lady, *Sir Gallahad III (S258) — Brandywine Stable 2,500
B. f., *Grande Duchesse II, *Durbar II (M658) — G. K. Bryson 425
B. c., Hurry Home, *Omar Khayyam (S259) — W. F. Hitt 5,600
Ch. c., In Bounds, Fair Play (S259) — T. S. Bragg 2,000
B. f., Maridel, *Durbar II (S259) — C. S. Howard 1,700
B. c., Mervinia, *Wrack (S259) — H. O. H. Freylinghuysen 2,300
Ch. c., Permission, General Lee (S259) — British Bloodstock Agency 2,800
Ch. c., *Pola N., Hainault (S259) — J. D. Norris 1,600
B. f., Pop Gun, *Wrack (S258) — Don Cameron 300
B. f., Riva, *Wrack (S258) — A. S. Hewitt 900
B. f., Sandwich, *Huon (S258) — Don Cameron 600
B. c., Tenting, *Omar Khayyam (S258) — William Ziegler, Jr. 1,200

24 head (2 sold twice), $36,775; average $1,532.

***POT AU FEU, ch. h., 1921, by Bruleur—Polly Peachum, by Spearmint**

Ch. f., Dogmatic, *Bull Dog (L532) — Alvin D. Currens 375
Dk. ch. c., Lady Stimulus, Stimulus (L550) — S. T. Games 200

PRINCE PAL, b. h., 1917, by *Prince Palatine—*Wilful Maid II, by Sundridge

B. f., Another Gift, Macaw (L531) — F. J. Demary 250
Br. c., Helen T., Delhi (L531) — J. N. Fletcher 600
B. c., Lolita, Dick Finnell (S288) — H. D. Massey 350
Br. c., Merry Jane, *Ambassador IV (L531) — Roscoe Goose 600
B. c., Red Bud, *Brown Prince II (L532) — A. C. Long 500
B. c., Sweet Bun, Escoba (S288) — H. S. Horkheimer 700
Br. f., Winds Chant, Wildair (L532) — John F. Clark, Jr. 300

7 head, $3,300; average $471.

PURCHASE, ch. h., 1916, by Ormondale—Cherryola, by *Tanzmeister

Ch. f., Spanish Aster, *Spanish Prince II (M683) — Elmer Trueman 500

***QUATRE BRAS II, b. h., 1928, by *Teddy—Plucky Liege, by Spearmint**

Br. f., Alice McLuke, Luke McLuke (S290) — W. H. Lipscomb 800
Br. c., Annabell Lee, *Volta (S289) — British Bloodstock Agency 3,900
Br. c., Dorothy Kendle, Wildair (S289) — Fairview Farms 1,100
Br. c., Dorothy Kendle, Wildair (C463) — Mervyn Leroy 1,300
B. c., End Girl, Campfire (S289) — C. T. Chenery 1,000
B. c., Mormaw, Fair Play (S289) — Christiana Stable 1,400
B. f., Polly Flag, American Flag (M682) — T. P. Morgan 450
Br. f., Sassaby, Broomstick (L534) — F. J. Demary 475
Br. f., Sunbranji, *Sun Briar (S290) — Raymond Guest 1,100

9 head (1 sold twice), $11,525; average $1,281.

QUESTIONNAIRE, lt. b. h., 1927, by Sting—Miss Puzzle, by Disguise

B. f., Iolanthe, Broomstick (L499) — Kendall McDowell 500

REIGH COUNT, ch. h., 1925, by *Sunreigh—*Contessina, by Count Schomberg

Red ch. f., Brave Lady, Crusader (S310) Frank Garrett 900
Ch. c., Emily Berz, Ballot (S258) Mrs. John D. Hertz 3,700
B. f., Friendly Gal, *Sir Gallahad III (S258) F. B. Koontz 1,000
3 head, $5,600; average $1,867.

ROLLED STOCKING, b. h., 1924, by Pennant—Mary Belle, by Ballot

Br. c., Squeeze In, Sweep (L499) Tall Trees Stable 700

***ROLLS ROYCE, b. h., 1923, by Tetratema—Device, by Amadis**

B. c., Adorada, Cataract (L500)-----H. S. Bissell 350
B. f., Flirtina, Captain Alcock (L501)-S. T. Games 225
B. f., Flirtina, Captain Alcock (M683) Joseph Carson 200
B. g., Golden Infinite, Infinite (M683) James Guitar 500
Lt. b. c., Inela Light, Beacon Light (M683) H. J. Moore 625
B. c., Light Satin, *White Satin (M683) Carlis Sims 300
Br. f., Miss Satin, *White Satin (M683) A. J. Rogin 250
B. c., Rain, Cataract (L500)-Miss Dorothy Bissell 175
8 head (1 sold twice), $2,625; average $328.

***ROYAL FALCON, ch. h., 1923, by White Eagle—Queen Mother, by Diamond Jubilee**

B. c., *Dark Flight, Dark Ronald (S311) Alex Gordon 1,000

***ROYAL MINSTREL, gr. h., 1925, by Tetratema—Harpischord, by Louvois**

Gr. f., Decree, *Wrack (S258)--Milky Way Farm 3,200
B. c., Flutter, Pennant (S289)--R. S. McLaughlin 4,200
B. f., Herd Girl, Colin (S258)-Norman W. Church 6,000
Br. c., La Morlaye, Peter Pan (S287) A. E. Gaither 2,900
Br. g., Potheen, Wildair (L534)--Fairview Farms 450
B. f., Princess Margaret, *Spanish Prince II (L499) ----------Max Hirsch 1,200
6 head, $17,950; average $2,992.

ROYAL WATCH, b. h., 1925, by On Watch—*Royal Mint, by Marajax

Fille de Mer, br. f., *Sea Maiden, Grey Admiral (463) ----------J. Guinine 125

***ST. GERMANS, b. h., 1921, by Swynford—Hamaoze, by Torpoint**

Ch. f., Avenger, *Dis Donc (S288)-J. M. Roebling 1,500
Ch. c., Commotion, Pennant (S257)-Sage Stable 3,000

ST. HENRY, ch. h., 1919, by The Finn—Lady Sterling, by Hanover

Nancy Tillery, ch. f., Easter Persimmon, *Persimmon's Pride (M658)-------Dr. R. L. Humphrey 175

ST. JAMES, b. h., 1921, by *Ambassador IV—*Bobolink II, by Willonyx

B. c., Bright Wine, Peter Hastings (L500) F. J. Belz 600
Br. f., Frances Victoria, Sir Martin (S288) Jack Healey 450
Br. c., Hanovianne, Jim Gaffney (L499) William H. Berri 1,100
B. f., Princess Belle, Prince Pal (L500) W. B. Moore 225
Br. f., *Reliance II, Rabelais (M684) W. E. Morton 500
Br. f., Royal Alms, *Prince Palatine (S310) N. S. Williams 400
Br. f., Royal Alms, *Prince Palatine (L500) S. T. Games 275
B. c., Saro, Lucullite (S288)------E. B. Benjamin 800
B. c., The Vengeance, The Finn (S288) C. C. VanMeter 750
9 head (1 sold twice), $5,100; average $567.

SAXON, b. h., 1924, by Broomstick—Homely, by *Sea King

B. c., *Aranga, McKinley (S256)------E. E. Hart 500
Dk. b. f., Born Reckless, The Porter (L500) W. C. Rigg 550
B. f., Georgia W., Paul Weidel (L500) Dan B. Midkiff 250
Ch. f., Merryton, Chatterton (L500) W. C. Rigg 225
B. c., No Regrets, Eternal (S256) Mrs. P. DaLee Watts 2,700

HIGH QUEST

Bay, 1931, by *Sir Gallahad III—Etoile Filante, by Fair Play

STAKES WINNER AT TWO AND THREE

Sire of the Stakes Winner Search in His First Crop This Year

During the two seasons he raced High Quest competed against the best horses, including his stablemate Cavalcade, Discovery, and others. At two and three High Quest won six of his 13 starts. As a 2-year-old he won four of eight starts, was once second and once third. He won the Eastern Shore Handicap, beating Cavalcade, Wise Daughter, etc., was second to Bazaar in the Hopeful in which he beat Discovery, etc. As a 3-year-old he beat Cavalcade, Discovery, Agrarian, Time Supply, and others in the Preakness and also won the Wood Memorial, was second in the Belmont Stakes (beaten by Peace Chance) and Harford Handicap.

High Quest represents one of the most successful sire lines in America. His dam, a daughter of Fair Play, also produced Fair Star (Pimlico Futurity winner and producer), Evening Shadow, Evening Tide, Sari (dam of Sarada), Icarus, all winners. Chit Chat, by *Rock Sand is the second dam of High Quest and also produced Chatterton (leading sire in 1932 and full brother to Etoile Filante). The third dam is the grand stakes winner *Chinkara, by Galopin.

Fee $1,000

Return for one year or refund of stallion fee at the option of the stallion owner if the mare proves barren. For approved mares only.

Standing at

BROOKMEADE FARM

UPPERVILLE **(Box 68)** **VIRGINIA**

SEASON OF 1939

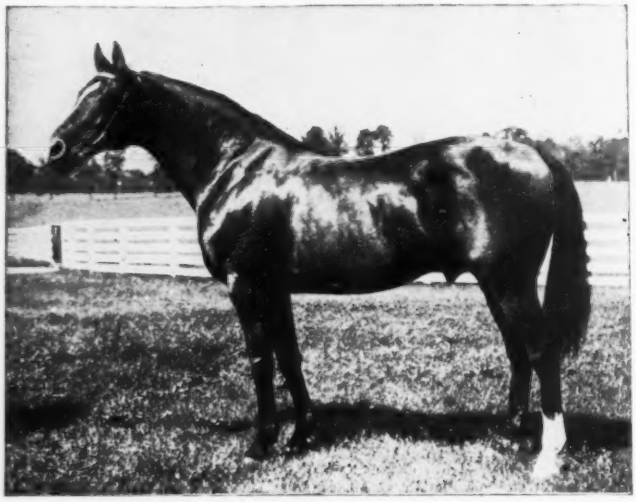

THE PORTER

Bay, 1915, by SWEEP—BALLET GIRL, by St. Leonards

Sire of the 1938 Futurity winner Porter's Mite

Leading Sire in 1937

Fifth on List of Leading Sires For 1938

The Porter raced for five seasons, won 26 of his 54 starts and $73,866. He won the Laurel Stakes, Havre de Grace, Harford (twice), Latonia Inaugural, Annapolis, Monumental, Blue and Grey Handicaps. Including 1938, The Porter has seven times been among the 20 leading sires. To the end of 1937 his 13 crops had won 992 races and $1,417,978. Through racing of November 19 his get had won 91 races and $141,167 in first monies this season. His get includes Porter's Mite, 1938 Futurity winner, Toro, Aneroid, Inhale, Greenock, Silverdale, Pasha, Flying Scot, Two Bob, Stepenfetchit, Islam, Rosemont, and other stakes winners.

Fee $1,000 **Book Full**

MR. BONES

Br., 1933, by *Royal Minstrel—Rinkey, by Pennant

$300 **Return**

SINGING WOOD

B., 1931, by *Royal Minstrel—Glade, by Touch Me Not

$150 **Return**

Return privilege for 1940 if stallion is alive and in our possession. We reserve the right to reject any mare physically unfit.

Address

J. H. WHITNEY

BOX 387 **LEXINGTON, KY.**

Ch. c., Pipestem, *Hourless (S256)---B. N. Kane 450
Br. f., Puryear, Sand Mole (L500)-J. C. McChame 400
Br. f., Shalimar, Peter Pan (S257)
C. C. VanMeter 250
Br. f., Shalimar, Peter Pan (L500)--S. T. Games 175
9 head (1 sold twice), $5,500; average $611.

SCOTCH BROOM, ch. h., 1920, by Ultimus—Broom Flower, by Broomstick

B. f., Dutiful, Dunlin (S287)----A. P. Mortimer 300
Ch. f., Pepper Pot, *Royal Canopy (S287)
Shandon Farm 700

***SICKLE, br. h., 1924, by Phalaris—Selene, by Chaucer**

Ch. f., Freesia, *North Star III (S257)
W. E. Boeing 1,700
B. c., Ginga, High Time (S257)-----Frank Heller 2,100
Ch. f., Night and Day, St. James (L532)
A. C. Long 750
Br. f., Sister Theresa, Trap Rock (S258)
J. B. Theall 650
Ch. f., Spun Gold, *Golden Broom (S288)
Paulfred Farms 1,800
Br. c., *Titter II, Tetratema (S260)
Frank Gilpin 3,800
6 head, $10,800; average $1,800.

SIR ANDREW, br. h., 1928, by *Sir Gallahad III—Gravitate, by Rock View

B. f., Absolution, John P. Grier (L500)
Howard Oots 300
B. f., Afterthought, Mad Hatter (L500)
R. L. Mitchell 400
B. c., *Agnes Sard, Sardanapale (S257)
A. G. Robertson 450
B. f., Athora Naylor, Luke McLuke (S258)
M. B. Brown 200
B. f., Athora Naylor, Luke McLuke (L500)
A. Barrera 200
B. f., *Breathing Spell, Dark Ronald (S258)
H. L. Straus 300
B. c., Bay Bonnie, *Ambassador IV (S257)
A. C. Long 300
B. c., Bay Bonnie, *Ambassador IV (C463)
Cil Duncan 550
B. f., Cousin Doll, *Baigneur (L499)
C. B. Brown 300
B. f., Jean Bruce, Sir Martin (L531)
Ed Janss, agent 150
B. c., Laura Dianti, *Wrack (S257)
A. G. Robertson 800
B. f., *Mesalliance II, *Ksar (S257)
G. F. Strickland 225
B. f., Queen of Sheba, *Donnacona (L500)
John R. Stivers 400
Ch. c., Sari, *Omar Khayyam (S258)
Walter Shuttler 4,000
B. c., Witchcraft, Broomstick (L500)----L. Mills 400
15 head (2 sold twice), $8,975; average $598.

***SIR GALLAHAD III, b. h., 1920, by *Teddy—Plucky Liege, by Spearmint**

B. f., Bel Tempo, High Time (S258)
Dr. Eslie Asbury 2,000
B. c., *Channelle, Buchan (S259)
Leigh Taliaferro 8,000
B. c., Countess Time, Reigh Count (S258)
Milky Way Farm 5,000
B. f., Ethel Dear, Peter Pan (S260)
Falaise Stable 7,500
Dk. b. f., Gotoit, Mad Hatter (S259)
Millsdale Stable 5,500
Br. c., Margie C., Fair Play (S258)
John Kermath 2,200
B. f., My Flag, American Flag (S259)
Manhassett Stable 3,800
B. c., One Hour, *Snob II (S258)--Don Cameron 11,300
B. f., Prodigy, *Light Brigade (S259)
Manhassett Stable 9,500
B. f., *Sekhmet, Sardanapale (S257)
Hal Price Headley 1,700
Dk. gr. c., *Winsome Way, Tetratema (S260)
Ogden Phipps 7,100
11 head, $63,600; average $5,782.

SIR JAMES, b. or br. h., 1927, by St. James—Lady Mother, by Ultimus

Ch. f., Shasta Star, *Harmonique (M683)
Elmer Trueman 1,000

***SKEABOST, b. h., 1930, by Coronach—Tetrazzini, by The Tetrarch**

B. f., Give Over, Flight of Time (L500)
Max Hirsch 175

SORTIE, b. h., 1925, by On Watch—Kippy, by Broomstick

Blk. c., Donna Bettina, Don Diego (L532)
Bomar Stables 1,000

STIMULUS, ch. h., 1922, by Ultimus—Hurakan, by Uncle

Ch. f., Be Careful, Jim Gaffney (S258)
John Kermath 1,000
Ch. f., Destiny Bay, Campfire (S259)
W. H. Gallagher 1,200
B. f., Elkhorn Lass, *Chicle (S259)
Calumet Farm 5,500
B. c., Enticing, *Over There (S258)
Mrs. C. S. Payson 7,000
B. f., *Fret, Tracery (S289)--------Howard Oots 1,400

Havana American Racing Association

SPONSORING 52-DAY MEETING

JANUARY 12 TO MARCH 12, 1939

At

ORIENTAL PARK

HAVANA, CUBA

Feature Races $800 to $1,000 Seven Races Daily Except Monday

ALBERT LEVEY
President

JAMES F. MILTON
General Manager

Ch. c., Gentle Julia, Ballot (S259)---W L Ranch 9,000
B. c., *Glamour, Galloper Light (S287)
Milky Way Farm 4,400
Ch. f., Golden Stairs, *Colonel Vennie (S260)
Frank Gilpin 2,000
Ch. f., Halki, The Manager (S260)--J. D. Norris 2,600
Ch. c., Nettie Stone, Friar Rock (S259)
Millsdale Stable 7,700
Ch. f., Note o' Love, Ormondale (S258)
W. C. Stroube 2,300
B. f., Risk, *Sir Gallahad III (S259)
Calumet Farm 16,000
Ch. c., Spearmaid, *Chicle (S258)---Howe Stable 3,900
B. c., Tweet Tweet, *Sir Gallahad III (S260)
R. A. Firestone 4,000
Ch. f., Vanity, *Over There (S287)
Dr. E. R. Plunkett 1,350
15 head, $69,350; average $4,623.

STING, b. h., 1921, by Spur—Gnat, by *Voter

So Fong, b. or br. f., Mary Victoria, Victorian (M682)----------Mrs. Holland Potter 425

***STROLLING PLAYER, ch. h., 1925, by Grand Parade —Comedienne, by Bachelor's Double**

Ch. f., Fairlee, *Bright Knight (M682)
Joseph Flanagan 325
Ch. f., Golden Measure, Sir Barton (M683)
T. P. Morgan 600
Ch. f., Halicore, Sir Martin (M682)--Otto Blank 1,100
Ch. c., Markiluna, Sir Martin (M682)--Gary Black 1,600
Ch. f., Minna Deen, Sir Barton (M682)
John E. Hughes 550
Dk. b. f., On Hand, On Watch (S310)
Max Hirsch 700
6 head, $4,875; average $813.

SUNADOR, lt. ch. h., 1931, by *Sun Briar—*Adorable II, by Sardanapale

B. c., Aphaona, Asteroide (Fr.) (S260)
T. B. Martin 1,200
Dk. b. c., Friary, Friar Rock (S260)
A. C. Ernst 3,000

SUN BEAU, b. h., 1925, by *Sun Briar—Beautiful Lady, by Fair Play

B. c., Five Oaks, *Stefan the Great (S256)
G. R. Strickland 400
Dk. b. f., Floranada, The Porter (S260)
Joseph B. Ryan 1,100
B. c., *Fritters, Friar Marcus (S260)
Herbert Pleet 700
Ch. c., Highdine, High Time (S287)-Don Cameron 800
Ch. c., Highdine, High Time (C463)-W L Ranch 1,000
Br. f., Paprice, Papyrus (Eng.) (S260)
Cosgrave Stable 600
Dk. b. c., *Parade Trail, Grand Parade (S260)
B. F. Whitaker 1,600
7 head (1 sold twice), $6,200; average $886.

***SUN BRIAR, b. h., 1915, by Sundridge—*Sweet Briar II, by St. Frusquin**

Ch. f., Angry Plume, Mad Hatter (S260)
Valdina Farms 3,500
B. f., Dark Edwina, *Traumer (S260)
Valdina Farms 2,500
B. f., Dark Thorn, *Traumer (S260)
Churn Creek Farm 1,000
B. f., Felside, Fair Play (S260)--Calumet Farm 6,000
Ch. c., In Play, Fair Play (S260)-Millsdale Stable 3,700
Lt. b. f., Kitcat, Fair Play (S260)
James Cummings 700
B. c., *Leap Year Girl II, Valens (S260)
Nydrie Stud 2,000
Br. f., *Rivalry, Blandford (S260)-Valdina Farms 1,200
Br. c., Rose Petal, High Time (S260)
Selby Burch 12,000
Ch. c., Tonine, Black Toney (S260)-J. E. Hughes 900
Ch. c., Virginity, Fair Play (S260)
Millsdale Stable 4,100
Dk. br. f., War Grey, Man o' War (S257)
Valdina Farms 4,500
12 head, $42,100; average $3,508.

SUN FLAG, b. h., 1921, by *Sun Briar—Private Flag, by Hamburg

B. f., Alfaye B., Supremus (L532)
Charles L. Heekin 400
B. c., At Top, American Flag (L534)
J. Graham Brown 1,000
Br. c., Madcap Marvin, *Light Brigade (L534)
J. Graham Brown 400
Br. f., Mica, Fair Play (L534)------R. L. Stivers 450
B. c., Rhea, Uncle (S310)----------Alex Gordon 1,500
5 head, $3,750; average $750.

Standing at Duntreath Farm

(Owned by Mrs. Silas B. Mason)

HEAD PLAY

Chestnut, 1930, by My Play—Red Head, by King Gorin

Head Play was retired to the stud in 1936. His first foals will be 2-year-olds in 1939. They are outstanding individuals. Yearlings by Head Play sold at Saratoga in August brought an average of $4,167 and all yearlings by Head Play sold at public auction during 1938 averaged $3,350. Head Play ranks near the top of the list of sires whose yearlings brought high prices at public auction this year.

During his racing career Head Play won 14 races and $109,065. He won the Preakness Stakes (beating Ladysman, Utopian, Brokers Tip, etc.), Suburban Handicap (beating Discovery, Only One, etc.), San Juan Capistrano Handicap (beating Top Row, Ladysman, etc.), Bay Meadows Handicap (beating Time Supply, Gusto, etc.), San Antonio Stakes, Hawthorne Juvenile Handicap, and Cincinnati Trophy. Head Play also was second in the Kentucky Derby and American Derby.

Head Play's female family goes back to Rouge Rose, dam of Bend Or, one of the foundation sires of the modern Thoroughbred.

Fee $500 **Fees Due July 1, 1939** **Return**

TRYSTER

Black, 1918, by Peter Pan—*Tryst, by St. Amant

FEE $100 **FOR LIVE FOAL**

Satisfactory Veterinary Certificate Required.

Address: **H. BURNETT ROBINSON**

Paris Pike **Duntreath Farm** **Lexington, Ky.**

STANDING AT

ELSMEADE FARM

LEXINGTON 1939 SEASON KENTUCKY

$200 Return **ONLY ONE** **$200 Return**

PROPERTY OF MRS. DEERING HOWE

ONLY ONE Chestnut, 1931	Lucullite	Trap Rock	*Rock Sand	Sainfoin, by Springfield—Sanda
				Roquebrune, by St. Simon—St. Marguerite
			*Topiary	Orme, by *Ormonde—Angelica
				Plaisanteria, by Wellingtonia—Poetess
		Lucky Lass	Ormondale	*Ormonde, by Bend Or—Lily Agnes
				*Santa Bella, by St. Serf—*Maiden Belle
			Lux Casta	Donovan, by Galopin—Mowerina
				*Lucasta, by Hawkstone—Lucky Shot
	Orissa	Purchase	Ormondale	*Ormonde, by Bend Or—Lily Agnes
				*Santa Bella, by St. Serf—*Maiden Belle
			Cherryola	*Tanzmeister, by Saraband—Mizpah
				Last Cherry, by Sir Dixon—Cherry Blossom
		Durbar	*Chicle	Spearmint, by Carbine—Maid of the Mint
				Lady Hamburg II, by Hamburg—*Lady Frivoles
			Pageant	Delhi, by Ben Brush—Veva
				*Lady Minting, by Minting—Virginia Shore

No. 9 family.

ONLY ONE was raced four seasons, including two starts at six in 1937, and stamped himself as a horse of both speed and stamina. He won 13 of 56 starts, was 15 times second, 11 times third, and his earnings amounted to $39,495. He did not start at five.

As a 4-year-old Only One was the winner of five stakes races. His victories included the Dixie Handicap, in which he beat Head Play, etc., and the Baltimore Handicap, in which he beat Sation, Good Harvest, etc., running six furlongs in 1:11⅘. At four he also won the American Legion Handicap (with 113 pounds up and beating Vicar 118, Identify 117, Singing Wood 118), the Delaware Handicap (119 up, and beating Chicstraw 114, Black Gift 106, etc.), and the Prince Georges Autumn Handicap (carrying top weight of 123 pounds and beating Purple Knight 106, Thursday 116, by two and one-half lengths).

Only One ran four times, won one race at two. As a 3-year-old he was second to Observant in the Wilson Stakes, second to Sation in Laurel Stakes, third to Discovery and Chicstraw in Potomac Handicap, and third to Sation and Happy Go in Capital Handicap. At four, Only One was second in the Butler (to Discovery), Queens County (to King Saxon), and Yonkers (to Top Row) Handicaps, third in the Metropolitan (to King Saxon and Singing Wood), Suburban (to Head Play and Discovery), and Empire City (to Top Row and Vicar) Handicaps. In the same season Only One was fourth (to King Saxon, Singing Wood, and Sgt. Byrne) in the Carter Handicap.

Orissa won the Fashion and Clover Stakes, and has held the track record at Belmont Park for four and one-half furlongs since 1928. She produced the winners Oral (at two, three and four), Rissa (at two and three), Halo, and Learner. Orissa is a sister to the winners Acquire (up to six), and Carnival (up to six). The second dam, Durbar, also produced Grattan (Great American, Hudson Stakes, and winner up to eight, 1935), and Zevar (up to six, 1935). Pageant also produced the winners Dress Ship (Troy Stakes), Color Sergeant, Sesqui, Pennate, Pomp, Blazonry, Parader, and Pompous, and the producer Spectacle.

VETERINARY CERTIFICATE MUST ACCOMPANY ALL MARES

Address all communications to:

H. S. NEWMAN —or— **CYRUS WHITE**

250 Park Avenue, New York City **Elsmeade Farm, Lexington, Ky.**

1939 Season

Almahurst Farm

★

LADYSMAN

Ch., 1930, by Pompey—Lady Belle, by *Polymelian

Ladysman's first foals are now weanlings and splendid looking individuals. He has proved himself very sure with his mares. Ladysman's pedigree represents as concentration of the powerful sire lines of Sundridge and Cyllene, the latter particularly lacking in American lines. As a race horse Ladysman won eight races and $134,-260, racing against top horses. He won at distances from six furlongs to 1¼ miles, carrying high weights. Ladysman won the Arlington Futurity, United States Hotel, Hopeful, Grand Union Hotel Stakes, Suburban Handicap, was second in Futurity, Preakness, Santa Anita Handicap, Saratoga Special Stakes, third in Metropolitan, Stars and Stripes, and San Juan Capistrano Handicaps.

Fee $300—Return

★

SUN TEDDY

Ch., 1933, by *Teddy—Sunmelia, by *Sun Briar

Sun Teddy entered the stud in 1938 after a successful racing career. He won eight of his 18 starts, was four times second, twice third, and earned $24,000. Sun Teddy won the Arlington and Saranac Handicaps, was second in Travers (to Granville in a photographic finish), third in Hopeful Stakes. *Teddy was an outstanding horse and brilliant sire. Sunmelia never raced but has been a grand producer. Sun Teddy has proved very sure with his mares.

Fee $300—Return

★

Address Applications to:

MARVIN CHILDS, MGR.

Almahurst Farm **Nicholasville, Ky.**

SUN MEADOW, b. h., 1928, by *Sun Briar—Red Clover, by Disguise

Br. c., Irish Colleen, Neddie (S257)---B. N. Kane 425

SUN MISSION, b. h., 1926, by *Sun Briar—*Missinaibi, by Rochester

B. f., Juledon, *Berrilldon (M659)
Joseph Rausch 130

SUNPATIC, b. h., 1930, by *Sun Briar—Simpatica, by Friar Rock

B. c., Herodot Friary, *Herodot (S310)
C. C. VanMeter 550
B. f., Lady Welcome, Gnome (S257)-Louis Feustel 350
B. f., Madras, Ben Brush (S290)----Milton Mason 300
3 head, $1,200; average $400.

SUPREMUS, b. h., 1922, by Ultimus—*Mandy Hamilton, by John o' Gaunt

Ch. f., Billie Dove, *Atheling II (S288)
W. E. Boeing 1,700
Ch. f., Flora Wildair, Wildair (S288)
Christiana Stable 800
B. f., Goodway, *Waygood (L531)--J. Lowenstein 800
B. f., *Regina II, Wallenstein (S288)
G. R. Bryson 1,000
4 head, $4,300; average $1,075.

SWEEP ALL, b. h., 1928, by Sweep—Nettie Hastings, by Hastings

Ch. f., Elizabeth Sullivan, *Omond (L499)
Harold Nellor 325
B. c., *Glory of the Seas II, Argosy (S290)
William Ziegler, Jr. 500
Ch. c., Kitten M., *McGee (L499)---R. C. Frakes 350
Br. c., Lyddite, McKinley (S289)-Fairview Farms 1,300
Br. c., Lyddite, McKinley (C463)--Harry Curland 1,050
B. f., Paulina L., The Porter (L534)
F. P. Letellier 350
Ch. f., Rare Bud, Brown Bud (L499)
Howard Oots 400
Ch. c., *Soppe le Haut, Picrochole (L499)
Howard Oots 525
Dk. b. c., The Missus, Granite (L499)
Mrs. Cary Jackson 350
9 head (1 sold twice), $5,150; average $572.

SWEEPING LIGHT, br. h., 1929, by Manna—Sweeping Glance, by Sweep

Br. f., Lady Caprice, Prince of Bourbon (S287)
Cromwell Bloodstock Agency 1,000

SWEEPSTER, b. h., 1924, by Sweep—Oktibbena, by *Rock Sand

Ch. f., Annie D., King Heather (Vol. 29, p. 792)
J. J. Millerick 500
Ch. c., Givanna, King Heather (Vol. 29, p. 792)
Paul Lycan 450
B. c., Jane Taylor, King Heather (Vol. 29, p. 792)
D. J. Metzger 425
Ch. f., Lovelace, Ormondale (Vol. 29, p. 792)
George Galea 250
Br. c., Princess Evol, King Heather (Vol. 29, p. 792)----------Paul Lycan 450
B. c., Princess Nadette, King Heather (Vol. 29, p. 792)----------D. J. Metzger 325
Ch. f., Snooksie Bradley, Rock View (Vol. 29, p. 792)----------Julius Wild 675
B. f., Vetsera, King Heather (Vol. 29, p. 792)
W. H. Basin 375
8 head, $3,450; average $431.

***SWIFT AND SURE, b. h., 1923, by Swynford—Good and Gay, by Bayardo**

B. f., Bundle, Supremus (L532)------Moe Simons 1,200
B. f., Diagnosis, Sweep (S257)--------B. S. Cutler 500
Br. f., Glitter, Display (L532)-------Moe Simons 450
B. f., Mad Delight, Mad Hatter (L532)
Moe Simons 1,200
B. c., Mad Step, Mad Hatter (S289)-Conn Smythe 600
B. f., Marozia, Sun Flag (L532)--C. B. Williams 500
B. c., Shy, Supremus (L500)---J. Graham Brown 575
B. f., Snowdrift, *Axenstein (L532)
D. A. Redfield 500
Br. c., Tripalong, Fair Play (S289)-Conn Smythe 700
9 head, $6,225; average $692.

***SYNORIX, br. h., 1920, by The Tetrarch—Fragonarda, by Isinglass**

B. c., Sun Bijur, *Sun Briar (S260)
Alvin Untermeyer 1,100
Gr. f., Sun Cheviot, *Sun Briar (S260)
Charles E. Perkins 1,100

***TEDDY, b. h., 1913, by Ajax—Rondeau, by Bay Ronald**

Ch. c., Appeal, John P. Grier (S310)
Glen Riddle Farms 4,000
B. c., *Comical II, Sunspot (S290)
Milky Way Farm 8,000

Ch. f., Croix Rouge, Sir Wilfred (S290)
Mrs. James C. Clark 1,800
B. c., Lady Emmeline, King James (S290)
Howe Stable 7,100
Ch. c., Mistress Grier, John P. Grier (S310)
Milky Way Farm 5,400
Ch. f., Nantokah, Ultimus (S290)
Milky Way Farm 4,900
Ch. c., Sea Moss, *Wrack (S310)
William Ziegler, Jr. 1,400
Ch. f., Sunmelia, *Sun Briar (S290)
W. H. Lipscomb 2,700
Ch. c., Supper Time, Superman (S290)
Milky Way Farm 5,400
Ch. c., Sweetheart, Ultimus (S310)
William Ziegler, Jr. 6,000
10 head, $46,700; average $4,670.

THE NUT, br. h., 1926, by Mad Hatter—*Afternoon, by *Prince Palatine

B. c., Hazel Parrish, Hessian (S290)
Foxcatcher Farms 700
Br. f., Pardner Jewell, Zeus (L499)
Gordon Pierce 160
Ch. f., Tolu, *Chicle (L534)----------M. B. Goff 325
3 head, $1,185; average $395.

THE OKAH, ch. h., 1926, by The Porter—Nantokah, by Ultimus

B. c., Fee Simple, Mortgage (C614)
Marty Principe 200

THE PORTER, b. h., 1915, by Sweep—Ballet Girl, by St. Leonards

Dk. b. c., *Aporoma, Hurry On (S288)
Townsend B. Martin 5,500
Ch. f., Helen Drake, Ultimatum (S290)
A. A. Baroni 4,400
B. c., Irma Labrot, Peter Quince (S289)
W. E. Boeing 4,200
Br. f., Polly Mac, Macaw (S288)
Greentree Stable 4,000
4 head, $18,100; average $4,525.

THE SCOUT, dk. b. h., 1927, by *Sir Gallahad III—*La Rablee, by Rabelais

Ch. f., Alert, *Trompe la Mort (S259)
C. B. Knebelkamp 500
Br. f., Bumble Bee, *Berrilldon (S260)
Miss Melba Porter 750
Dk. b. c., Bunree, Bunting (S288)
Lyman Brusie 650
Ch. f., Friar's Love, Friar Rock (M682)
W. Graham 800
B. f., Juleptime, High Time (S258)
Fitzhugh Dickson 1,200
Br. f., Parabola, Infinite (M682)----Leigh Cotton 400
B. f., Scally, *Brown Prince II (S259)
H. L. Straus 900
Br. c., Sunana, Sun Edwin (S258)---Scott Harlan 350
B. c., Traublow, *Traumer (L531)--Roscoe Goose 500
9 head, $6,050; average $672.

TIME MAKER, b. h., 1925, by The Porter—Dream of Allah, by Colin

Br. f., Dotbranji, *Herodot (S289)
N. S. Williams 700
Br. c., Ida Wise, St. Henry (S288)
Mrs. Tommy Luther 700
Ch. f., Karelia, St. Henry (S288)
W. H. Hoffman 1,100
Ch. f., Madame, Lucullite (S288)
Rothfuss Brothers 650
Ch. c., Red Hat, Chatterton (S287)-W. E. Boeing 1,300
Gr. f., Rock Roi, *Slieve Roi (M657)
Mrs. K. Smart 350
Ch. or ro. c., Sunny Cloud, High Cloud (S287)
W. H. Hoffman 1,500
Br. f., Sunny Seas, *Sun Briar (S288)
Raymond Parmer 700
8 head, $7,000; average $875.

***TOURIST II, b. h., 1925, by Son-in-Law—Touraine, by Swynford**

B. f., *Margaret Burr, Gainsborough (S311)
Del Holeman 450
Br. f., Saint Justine, *Snob II (S311)
A. G. Blakely 400

TRACE CALL, blk. h., 1930, by Call Boy (Eng.)—*Tracedes, by Tracery

Br. f., Bright Vision, *Bright Knight (M683)
T. P. Morgan 700
Ch. c., Lula R., *Bright Knight (M682)
C. R. Fleischman 650
Gr. f., Silver Lustre, *The Satrap (M682)
James V. Stewart 700

COUNT GALLAHAD

Bay or Brown, 1934

(OWNED BY LEONA FARMS)

COUNT GALLAHAD Bay or brown, 1934	*Sir Gallahad III	*Teddy	Ajax, by Flying Fox
			Rondeau, by Bay Ronald
		Plucky Liege	Spearmint, by Carbine
			Concertina, by St. Simon
	Anita Peabody	Luke McLuke	Ultimus, by Commando
			Midge, by Trenton
		*La Dauphine	The Tetrarch, by Roi Herode
			Sebenico, by William the Third

Count Gallahad was highly tried as a yearling at the old Kentucky Association race track at Lexington, and again as a 2-year-old. However, an injury in his 2-year-old season resulted in his never starting. After Count Gallahad displayed such top class it was decided to reserve him for the stud rather than race him in cheap events.

Count Gallahad is by *Sir Gallahad III whose sons include the sires Gallant Fox (sire of Omaha, Granville, etc.), Insco (sire of Lawrin, Inscoelda, etc.), High Quest (sire of Search, etc.), and other outstanding horses. All sons of *Sir Gallahad III in the stud are siring brilliant performers.

Anita Peabody, dam of Count Gallahad, was a brilliant race mare. She won seven of her eight starts and $113,105. At two Anita Peabody won the Futurity (carrying 124 pounds, beating Reigh Count, 119, Victorian, 119, etc.), Tomboy Handicap ($5\frac{1}{2}$ furlongs in 1:04$\frac{3}{5}$, new rack record, carrying 122 pounds and winning by four lengths from Nixie, 104), Joliet Stakes, Debutante Stakes, two allowance races, and was third in the Schuylerville Stakes. In the Debutante Stakes, run in the mud, Anita Peabody injured herself which enforced her retirement after she won her only start at three.

Private Contract to Approved Mares **Book Full**

Standing at

HEDGEWOOD FARM

Cleveland Pike **(Charles A. Asbury)** **Lexington, Ky.**

Phone: County 8162-M

Elmendorf Company

Mr. Joseph E. Widener, President

FOR THE SEASON OF 1939 WILL STAND THE STALLIONS

*SICKLE

(Brown, 1924)

By Phalaris, out of Selene by Chaucer

The leading stallion for 1936 and 1938. Sire of Brevity, Reaping Reward, Cravat, Stagehand, Sceneshifter, etc.

Fee $1,500—Book Full

BREVITY

(Bay, 1934)

By Chance Shot or *Sickle, out of Ormonda by Superman

Winner of Florida Derby. His first get are now weanlings.

Fee $1,000

CHANCE SHOT

(Bay, 1924)

By Fair Play, out of *Quelle Chance by Ethelbert

Sire of Peace Chance, Chance Sun, Somebody, Fencing, Chance Line, Chanceview, Good Chance, etc.

Fee $1,500

HASTE

(Bay, 1923)

By *Maintenant, out of Miss Malaprop by *Meddler

Sire of Rushaway, Hurryoff, Murph, Go Quick, Great Haste, Lady Day, Double Back, etc.

Fee $500

*CASTEL FUSANO

(Bay, 1935)

By *Ksar, out of Red Flame by Vermillion Pencil

Winner of Prix d'Aumale, 40,000 francs in 1937 and winner of the 1938 Prix Matchem and Prix Lupin; second in the Prix Royal Oak, Prix Hocquart and Coupe d'Or; third in the Prix de l'Arc de Triomphe.

Private

One year's return privilege for any mare that fails to get in foal. Veterinary certificate to be sent with mare when coming for first season. Fee payable July 1, 1939.

For further information address

MISS DAYSIE PROCTER, Manager
P. O. Box 718, or Phone 3511
Lexington, Kentucky

B. f., Trousseau, Lucky Hour (M682)
Elmer Trueman 350
B. c., Volga, *Paragon II (M682)____J. A. Healey 1,050
5 head, $3,450; average $690.

TRANSMUTE, ch. h., 1921, by Broomstick—*Traverse, by Tracery

Ch. f., Adriante, *Swift and Sure (L532)
Howard Oots 550
Br. f., Black Days, Black Toney (L531)
Le Mar Stock Farm 850
B. c., Bye o' Baby, Bunting (S288)
B. F. Whitaker 2,500
B. c., Chickie, *Chicle (S287)_____Hugh Dufford 3,000
Ch. c., Cogartown, Rolled Stocking (L500)
Joseph Schmitt 550
Ch. f., Elizabeth W., Upset (L531)
Dr. A. L. Birch 450
Ch. c., Fun, Peter Pan (S288)
Mrs. Cary Jackson 1,200
B. c., Ingrid, *Crimper (S288)____Arnold Hanger 4,000
Ch. c., Miss Cameo, Dick Welles (S288)
Maemere Stable 1,600
Ch. f., Poutaway, *Master Charlie (S288)
B. N. Kane 800
B. f., Sweet Lady, Rock View (S288)
G. R. Bryson 1,000
Br. f., Waucela, Cherokee (L532)_____A. Barrera 375
Ch. f., Wild Vine, Sir Martin (S288)
H. S. Horkheimer 600
B. c., Yulee, *Paragon II (S288)
Mrs. A. Pelleteri 1,400
14 head, $18,875; average $1,348.

***TRAUMER, dk. br. h., 1918, by Dark Ronald—Taormina, by Diamond Jubilee**

Ch. f., Hot Stepper, *Pot au Feu (L501)
Harold Nellor 175
B. c., Wintille, Sun Edwin (S288)____B. N. Kane 650

TRYSTER, br. or blk. h., 1918, by Peter Pan—*Tryst, by St. Amant

Ch. c., Auntie Em, Tea Caddy (L500)
George Pruett 225
B. c., Maryby, Hydromel (L499)____C. B. Brown 500
Ch. c., Smack, Sweep On (L499)___W. C. Hobson 425
3 head, $1,150; average $383.

***TWINK, blk. h., 1926, by *Blink II—Banniere, by White Eagle**

Ch. f., Grudge, Ballot (S257)_____J. B. Theall 500
Ch. f., Sox, *Donnacona (S286)____Hirsch Jacobs 1,900

VITO, b. h., 1925, by *Negofol—Forever, by Ballot

Ch. f., Chestnut Girl, Ballot (L534)____M. B. Goff 225
B. f., Dolly Dean, Horron (L534)___C. Bart Gooch 350

WACKER DRIVE, ch. h., 1925, by Bunting—Bonnie Carrie, by *Ogden

Ch. f., Jhulpa, *Wrack (Vol. 29, p. 631)
E. A. Reardon 135

***WAR CRY, br. h., 1916, by Sunstar—Fair Lassie, by Orme**

Br. f., Eva Ackley, Ballot (Vol. 29, p. 792)
D. J. Metzger 225
Br. c., Little Kid Carroll, King Heather (Vol. 29, p. 792)_____H. O. Hill 300

WAVE ON, b. h., 1930, by Upset—Betsy Ross, by Man o' War

B. g., Dark Nun, *Traumer (M682)
C. W. Williams 175

WESTWICK, b. h., 1921, by Ultimus—*Madame Curie, by Radium

†Ch. f., *Harmonize II, Lemberg (S310)
Fairview Farms 225
†Ch. f., *Harmonize II, Lemberg (C463)
Claude Butler 325
†By Rockminister or Westwick.

WHICHONE, br. h., 1927, by *Chicle—Flying Witch, by Broomstick

Br. c., Beguine, *Light Brigade (S289)
W. H. Hoffman 800
Br. f., Calendula, *Craigangower (S288)
C. T. Chenery 400
B. f., Dustaway, Whisk Broom II (S288)
P. T. Chinn 550
B. f., Eagle Flight, My Play (S288)
Mrs. John Durant 600
B. c., Eden, Whisk Broom II (L532)
A. C. Long 600
B. c., Gas Bag, Man o' War (S257)
Louis Feustel 9,900
Br. c., Kurna, *Out of Reach (S257)
J. B. Ryan 800

Br. f., Last Song, My Play (S288)
J. H. Whitney 800
Br. f., Meetme, Tracery (Eng.) (S288)
J. M. Roebling 1,100
B. c., Merry Dance, Morvich (S258)
Frank Gilpin 3,000
10 head, $18,550; average $1,855.

WHISKALONG, br. h., 1921, by Whisk Broom II—Lady Hamburg II, by Hamburg

B. f., Arousement, *St. Germans (L501)
John Cummings 1,000
Ch. f., Bessie's Choice, The Manager (L499)
W. C. Rigg 275
Br. c., Cherry Lane, *North Star III (S287)
B. F. Whitaker 2,800
Br. c., Chicon, *Chicle (L501)_____W. E. Smith 1,500
B. f., Diesel, *Stefan the Great (L500)
G. R. Bryson 400
Ch. c., Gabfest, *Swift and Sure (S287)
A. G. Robertson 1,200
Ch. f., Rash Promise, Grey Lag (L500)
G. R. Bryson 550
Dk. b. c., Transcendent, Transmute (S289)
Maemere Stable 1,800
8 head, $9,525; average $1,191.

WHISKAWAY, ch. h., 1919, by Whisk Broom II—Inaugural, by *Voter

Blk. f., Applaud, Cherokee (L532)
Harold Nellor 675
B. f., Eulogy, Fair Play (L499)
Richard Emminger 350
B. c., My Carolyne, Prince Pal (L532)
William F. Morgan 950
B. c., Zeta, *Courtship (S289)_____W. H. Hoffman 1,500
4 head, $3,475; average $869.

WISE COUNSELLOR, ch. h., 1921, by Mentor—Rustle, by Russell

B. c., Benevolence, *Sir Gallahad III (S287)
Milky Way Farm 5,900
Br. f., Devilish, *Sickle (S289)___Paragon Stable 1,800
Br. f., *Heterodyne, Blandford (S286)
British Bloodstock Agency 2,800
Ch. f., Losing Clon, *North Star III (L499)
Mrs. M. M. Johr 900
Dk. br. c., Puzzle, Handsel (L500)
Tall Trees Stable 1,600
Ch. c., Silk Stockings, Upset (S289)
Fairview Farms 900
Ch. c., Silk Stockings, Upset (C463)__W L Ranch 800
B. f., Stage Wait, Sir Martin (S287)
Brookmeade Stable 1,600
Ch. f., Wild Hopes, Thundering (S287)
W. C. Stroube 1,600
B. c., Wise Susan, *Under Fire (S288)
W. C. Stroube 3,300
10 head (1 sold twice), $21,200; average $2,120.

WOODCRAFT, b. h., 1927, by Ormondale—Wood Violet, by Trap Rock

B. f., Brown Study, *Brown Prince II (M682)
Mike Kerr 700
B. c., Highland Belle, High Cloud (M682)
Mrs. Elmer Trueman 1,400

WORTHMORE, ch. h., 1921, by Thunderer—Lady Moon'et, by Dick Welles

Archline, ch. c., Archipelago, *Archaic (463)
G. C. McCullagh 1,700
Monaco, ch. g., *Casino Girl, Simon Square (463)
A. L. Smith 425
Mons Memories, b. g., Flanders Fields, *Paragon II (463)_____G. C. McCullagh 1,000
Bonny Worth, b. f., Jean O'Doon, *Spey Pearl (463)_____Gilburn Stable 225
Discovery Post, b. c., Kirkland Post, *Red King (463)_____G. C. McCullagh 450
Mallison, gr. or ro. gr. c., My Bell, My Play (463)_____G. C. McCullagh 700
More Clothes, ch. g., Pearl Clad, *Spey Pearl (463)_____G. C. McCullagh 600
Greek Goddess, b. f., *Samoa, Cylgad (463)
A. Brent 650
Rosemore, ch. f., *Westward Bound, Westward Ho (463)_____A. Brent 250
9 head, $6,000; average $667.

ZACAWEISTA, blk. h., 1926, by High Time—*Lucrative, by Mordant

B. f., Ding Dong, *Polymelian (S257)
J. P. Smith 500
Br. f., Mary Marvin, Ladkin (S290)
Townsend B. Martin 2,000
Br. c., Parthia, *Omar Khayyam (S289)
W. T. Anderson 1,700
3 head, $4,200; average $1,400.

BROOKDALE FARM STALLIONS

1939 Season

TRANSMUTE

Chestnut, 1931, by BROOMSTICK—*TRAVERSE, by Tracery

Transmute is the sire of 54 winners of 144 races in 1938. He is second on the list of sires of winners and races won. Transmute sired 13 2-year-old winners in 1937, and 11 2-year-old winners in 1938.

Fee $750 For Live Foal

EPITHET

Chestnut, 1928, by *EPINARD—FAIRY WAND, by *Star Shoot

Epithet is the sire of 13 registered foals old enough to race from three crops. Ten are winners, including six winners from seven present 2-year-olds.

FEE $300 For Live Foal

CHANCE SUN

Brown, 1932, by CHANCE SHOT—SUNAIBI, by *Sun Briar

Chance Sun, winner of the Futurity, Grand Union Hotel Stakes, and other races, entered the stud in 1937. His first crop are foals of 1938.

FEE $300 For Live Foal

GOOD GOODS

Brown, 1931, by NEDDIE—*BROCATELLE, by Radium

Good Goods raced up to five, was a grand race horse, and competed against top horses. He was a stakes winner of 10 races, and is half-brother to Toro and to the dam of Aneroid.

Fee $250 For Live Foal
(10 Seasons Available)

Fees due when mare is sold or leaves the state.

THOMAS PIATT
BROOKDALE FARM
Lexington Kentucky

Special terms for approved mares booked to Chance Sun or Good Goods.

IDLE HOUR STOCK FARM CO.

1939 SEASON — Incorporated (E. R. BRADLEY, PRES.) — 1939 SEASON

BLUE LARKSPUR

Bay, 1926, by Black Servant—Blossom Time, by *North Star III. No. 8 Family.

Blue Larkspur was an outstanding race horse. He won 10 of his 16 races and $272,070. His winning races included National Stallion, Saratoga Special, Juvenile, Withers, Belmont, Classic Stakes, Stars and Stripes Handicap (1⅛ miles in 1:49⅖, new track record), and Arlington Cup. Since retiring to the stud, Blue Larkspur has sired many outstanding horses, including Myrtlewood, Sky Larking, outstanding 2-year-old of 1937 until fatally injured early in the fall; Boxthorn, Blessed Again, Bird Flower, Bluebeard, Bloodroot, Bien Joli, Kentucky Blues, *Delphinium, Brooklyn, Patty Cake, Cardinalis, Be Blue. Blue Larkspur is the sire of nine 2-year-old winners this year, including the stakes winner Lightspur and the top colt Benefactor.

FEE $1,500—BOOK FULL

BURGOO KING

Chestnut, 1929, by Bubbling Over—Minawand, by Lonawand. No. 23 Family.

Burgoo King's first crop of foals are 2-year-olds of 1938. In the crop are six 2-year-old winners to date, including the stakes winner Olney, and Burgoo Miss, winner of five races and the last three straight. Modest Queen and Doubt Not, also in the first crop by Burgoo King, have won six and five races, respectively. All of Burgoo King's foals are youngsters of fine individuality. As a race horse Burgoo King won eight races and $110,940, including the Kentucky Derby and Preakness Stakes. He was third in the Pimlico Futurity and Queens County Handicap. Minawand was a winner, dam of three other winners, and half-sister to six winners.

FEE $500—BOOK FULL

BALLADIER

Black, 1932, by Black Toney—Blue Warbler, by *North Star III. No. 3 Family.

Balladier was an outstanding 2-year-old with brilliant racing potentialities. He defeated Omaha, Today and others in the United States Hotel Stakes, won the Champagne Stakes at Belmont Park (6½ furlongs in 1:16⅗, new track record, with 124 pounds up) to again beat Omaha (117). He was second in the Futurity after being jammed at the start and forced back to last place. Injuries received in the Futurity halted his racing career. Blue Warbler, dam of Balladier, won the Spinaway and Matron Stakes. Balladier is a three-quarter brother to Barn Swallow, winner of Tomboy Handicap, Matron Stakes, Kentucky Oaks, and Alabama Stakes. The second dam is *May Bird, dam of six other winners and half-sister to Wolfe Land, winner of Duke of York Stakes. This branch of the No. 3 family has produced such sires as Pompey (sire of Pompoon, etc.), Felstead (in England), etc. Balladier's first foals are weanlings and they are grand individuals.

FEE $1,000

All fees in advance. All applications must be made in writing by owners of mares.

For an additional ten per cent (10%) of the stud fee a live foal will be insured. If mare fails to produce a live foal, fee will be returned. No return privilege. No money refunded unless so insured. No barren mare will be bred without satisfactory veterinary certificate.

Address:

OLIN GENTRY

P. O. Box 360 **Lexington, Ky.**

Standing at C. V. WHITNEY FARM

PEACE CHANCE

$500 **Bay, 1931, by Chance Shot—Peace, by *Stefan the Great** **Return**

Peace Chance entered the stud in 1936 and his first foals will be 2-year-olds in 1939. As a race horse Peace Chance possessed brilliant speed, raced for three seasons. He started 13 times, won five races, was five times second, and earned $46,660. He won the Belmont Stakes (1½ miles in 2:29⅕; last quarter in :23⅘, beating High Quest by six lengths). Peace Chance was second in Remsen Handicap, fourth in Kentucky Derby. At Churchill Downs May 1, 1934, Peace Chance set a mile record of 1:35⅘ and ran a mile in 1:36⅘ at Belmont Park, beating Tick On and others. An injury to his knee limited Peace Chance's racing.

WHICHONE

Bay, 1927, by *Chicle—Flying Witch, by Broomstick

$500 **Return**

Whichone was a stakes winner of 10 of his 14 races and earned $192,705. As a sire he has been very successful. His five crops to race include the stakes winners Piccolo, Triplane, Bourbon King, Handcuff, Whichcee, Bow and Arrow, Black Look, etc.

FIRETHORN

Brown, 1932, by *Sun Briar—Baton Rouge, by Man o' War

(Owned by W. M. Jeffords and C. V. Whitney)

$500 **Return**

Firethorn retired to the stud in 1938. An outstanding stayer, Firethorn won eight races, was five times second, six times third, and earned $75,400. He won the Lawrence Realization, Walden, Washington, Suburban Handicaps, Jockey Club Gold Cup (twice), second in Preakness, Belmont Stakes, and placed in other stakes races.

HALCYON

$500 **Bay, 1928, by Broomstick—Prudery, by Peter Pan** **Return**

Included in Halcyon's first crop, 2-year-olds of 1938, is the stakes winner Sweet Patrice (Fashion Stakes, Bouquet Claiming Stakes, placed in Nursery, Rosedale, Astoria, and Demoiselle Stakes), and two other winners. Halcyon raced up to six, won 17 races, was 19 times second, 13 times third, and earned $54,230.

Fees due and payable July 1, 1939. We reserve the right to reject any mare physically unfit.

C. V. WHITNEY FARM

P. O. BOX 387 **LEXINGTON, KY.**

FARAWAY FARM STALLIONS

MAN O' WAR . . . . Private

By Fair Play—Mahubah, by *Rock Sand

AMERICAN FLAG $500

By Man o' War—*Lady Comfey, by Roi Herode

For Live Foal

American Flag won eight races and $82,725. In three seasons of racing he was also once second and once third. To the end of 1937 the get of American Flag had won $516,871. American Flag is the sire of the stakes winners Gusto, Nellie Flag, Great Gun, Flag Pole, At Top, National Anthem, and many other good winners.

VETERINARY CERTIFICATE REQUIRED

Apply to

HARRIE B. SCOTT

Faraway Farm **Lexington, Ky.**

AGRARIAN

Bay, 1931

AGRARIAN	*Sickle	Phalaris	Polymelus	Cyllene
				Maid Marian
			Bromus	Sainfoin
				Cheery
		Selene	Chaucer	St. Simon
				Canterbury Pilgrim
			Serenissima	Minoru
				Gondolette
	Mary Jane	Pennant	Peter Pan	Commando
				*Cinderella
			*Royal Rose	Royal Hampton
				*Belle Rose
		Bourbon Lass	Bourbon Beau	*Star Shoot
				Kentucky Belle II
			Lassie	Knight Errant
				Amaranth

Agrarian's First Foals Are Now Weanlings

Private Contract

Address:

THOMAS PIATT
Brookdale Farm
Lexington, Ky.

FRANK J. HELLER
27 Kensington Road
Scarsdale, N. Y.